

Lustspiel Overture.

Violino I.

Kéler Béla, Op.78.

Andante maestoso.

Allegro vivo.

Allegro vivo.

p scherzando

cre - - - *scen* - - - *do* *f*

ff

p Viol. II:

Violino I.

p
cresc.
f
ff
p
f
p
f
dolce
p
Fl.
p
in tempo
ritenuto
p Corni.
cre - scen

Violino I.

Violino I.

do

f

ff

p

f

p dolce

Più mosso.

p dirisi

ff

p

cresc.

ff

Lustspiel Ouverture.

Violino II.

Kéler Béla, Op. 73.

Andante maestoso.

Allegro vivo.

Violino II.

Violino II. musical score, 13 staves. The score is written in G major (one sharp) and 2/4 time. It features various dynamics including *p* (piano), *f* (forte), *sp* (sforzando), *rit.* (ritardando), *a tempo*, and *ff* (fortissimo). The music includes many sixteenth-note patterns, some with slurs, and a section with a key signature change to F major (two flats) indicated by a double bar line and a key signature change symbol. The lyrics "cre - scen - do" are written below the staff in the 10th measure.

p *f* *p* *f* *p* *sp* *rit.* *a tempo* *p* *ff* *p* *f*

cre - scen - do

Violino II.

Lustspiel Ouverture.

Viola.

Kéler Béla, Op. 73.

Andante maestoso.

Allegro vivo.

Viola.

p

cre - scen - do *f*

ff

p *f*

p

f *p*

atempo

rit. *p*

cre - scen - do *f*

Viola.

The score is marked *Più mosso.* (Faster) in the middle section.

Lustspiel Ouverture.

Violoncello.

Andante maestoso.

Héler Béla, Op. 73.

ff pizz. p arco ff p

ff pizz. p arco ff p

Allegro vivo.

p

cre - scen - do f ff p

cre - scen - do f

ff

p f pizz. p

arco pizz.

arco p

p

cre - scen - do f ff p

cre - scen - do f

ff

p f pizz. p

arco pizz.

arco p

Violoncello.

Violoncello.

fp *pizz.* *a tempo arco*

riten. *p*

cre - scen - do *f*

ff

p

f *p* *f*

p dolce

Più mosso.

p *ff* *ff* *ff*

p *ff*

p *ff*

Lustspiel Ouverture.

Basso.

Kéler Béla, Op. 73.

Andante maestoso.

ff p arco ff p

f p f ff

p

Allegro vivo.

p

cre - scen - do f ff

p

cre - scen - do f

ff

p f

p arco f p

p arco p

p fp

Basso.

- Staff 3:** Continues the melodic line with a *cre* (crescendo) marking.

Lustspiel Ouverture.

Flauto I.

Andante maestoso.

Kéler Béla, Op. 73.

f *p* *f* *p* *dolce*

f *p* *f* *riten.* *in tempo* *ff*

Solo *Allegro vivo.* *p* *scherzando*

cre *scen* *do* *f*

Viol. I. *Solo* *p* *ff* *cre*

scen *do* *f* *ff*

p *f* *p* *f*

dolce

Solo

f *p*

in tempo

rit. *p*

cre

scen *do* *f* *ff*

p *f* *1* *15*

dolce

Più mosso.

p *ff* *p*

p *ff*

p *ff*

3

Lustspiel Ouverture.

Flauto II.

Kéler Béla, Op. 73.

Andante maestoso.

Flauto II.

in tempo

7 *p* 1 4 *cre - scen - do*

f *ff*

f *f*

16 8 1

Più mosso. Flauto.

6 *ff* *p* *ff*

6 2 *p* *ff* 2

p *ff*

3

Lustspiel Ouverture.

Oboi.

Kéler Béla, Op. 73.

Andante maestoso.

f a due **2** **3** *Solo.* **1**

f *p*

1 **1** *tr* *tr* *f* *p*

tr *tr* *f* *in tempo* *riten.* *ff* *tr*

4 *Solo.* **Allegro vivo.** *Solo.*

p **19** *ff* *p*

2 *tr* *f*

3 *ff*

2 *Solo.* *p* *f*

3 *p* *f* **16** **4**

2 *p* *f* **4**

Oboi.

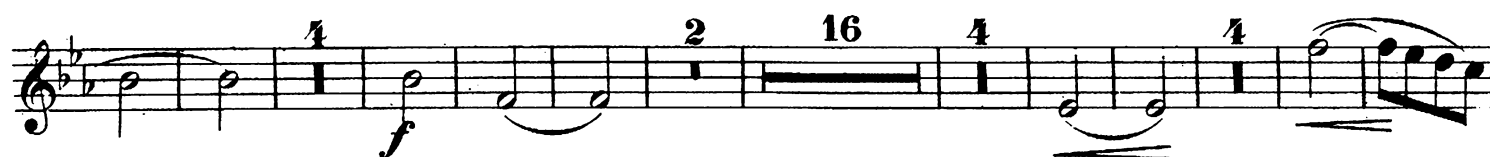

Lustspiel Ouverture.

Clarinetto I in B.

Kéler Béla, Op. 73.

Andante maestoso.

f *p* *f* *p* *Solo* *tr* *f* *p* *tr* *in tempo* *rit.* *ff* *Solo* *tr* *2* *Solo* *Allegro vivo* *Solo* *3* *p scherz.* *ff* *Oboe.* *Solo* *p* *cre - scen - do* *f* *1* *ff* *2* *p* *f* *4* *dol.* *p* *7* *Solo* *1* *p* *tr* *4* *fz* *p*

Clarinetto I in B.

tr 2 4 2 *Solo*
rit. a tempo *p*

cre *scen* *do* *f* *ff*

p *f* *p*

f *p*

dolce

Più mosso.

f *ff* *p*

ff *p*

ff

Lustspiel Ouverture.

Clarinetto II in B.

Kéler Béla, Op. 73.

Andante maestoso.

Allegro vivo.

Clarinetto II in B.

[illegible]

Lustspiel Ouverture.

Fagotto I.

Kéler Béla, Op.73.

Andante maestoso.

Andante maestoso.

Allegro vivo.

Allegro vivo.

Solo

12

p *f* *ff*

12

p *f* *ff*

p *f*

p *f*

4 3 *p*

5 3 *f* 1

Fagotto I.

Lustspiel Overture.

Fagotto II.

Kéler Béla, Op. 73.

Andante maestoso.

Fagotto II.

1. *p* *rit.* 3 *a tempo* 12 *f* *ff*

16 *p*

Più mosso. 6 *ff* 6 *ff* 4 *ff* 1 *ff*

Lustspiel Overture.

Corno I in F.

Kéler Béla, Op. 73.

Andante maestoso.

f *p* *f* *p* *f* *p* *f*

ff *p* *4* *Solo.* *Allegro vivo.* *Solo.* *10* *p* *12* *Solo.*

p *cre - scen - do* *f* *ff*

2 *Solo.* *p* *f* *3* *p* *f*

1 *Solo.* *f* *p*

1 *Solo.* *rit.* *a tempo* *11*

Corno I in F.

Solo.

p *cres - cen - do* *f* *ff*

2 *Solo.* *3* *2*

p *f* *p* *f*

p

Più mosso.

p *p* *ff*

p *ff* *ff*

Solo. *ff* *Solo.* *p*

ff

Lustspiel Ouverture.

Corno II in F.

Andante maestoso.

Kéler Béla, Op. 73.

Corno II in F.

Corno III u. IV.

a tempo III.

14 *p* cre - - - - - *f* *ff* IIIrd IV.

p *f*

p *f*

15

p *f*

p

Più mosso.

1 2 3 4 5 6 *ff*

p *ff*

ff *ff* *ff*

ff

ff

ff

Lastspiel Overture.

Tromba I in E.

Kéler Béla, Op.73.

Lustspiel Ouverture.

Tromba II in F.

Kéler Béla, Op. 73.

Andante maestoso.

Allegro vivo.

a tempo

Più mosso.

Lustspiel Ouverture.

Trombone.

Kéler Béla, Op. 73.

Andante maestoso.

Measures 1-8. Dynamics: *f*, *pp*, *f*, *pp*, *p*.

Allegro vivo.

Measures 9-17. Dynamics: *f*, *ff*, *f*, *ff*.

Measures 18-25. Dynamics: *f*, *ff*.

Measures 26-33. Dynamics: *p*.

Measures 34-41. Dynamics: *f*, *rit. a tempo*, *ff*.

Measures 42-49.

Measures 50-57. Dynamics: *f*, *p*.

Più mosso.

Measures 58-64. Dynamics: *ff*.

Measures 65-71. Dynamics: *ff*.

Measures 72-78.

Measures 79-85.

Lustspiel Ouverture.

Tuba.
(ad libitum)

Kéler Béla, Op. 73.

Andante maestoso.

1 2 11 2

f *f* *f* *p*

Allegro vivo.

19 21

ff *ff*

16 16 14 19 21

fz *rit. a tempo* *ff*

16 16 13

ff *ff*

Più mosso.

6 6

4 3

ff *ff*

1 1

ff *ff*

1

Kéler Béla, Op. 73.

16

Triangulo.

P

1

Gran Cassa.

Triangulo.

rit. a tempo

Gran Cassa.

Più mosso.

Lustspiel Ouverture.

Tympani in Es.B.

Kéler Béla, Op. 73.

Andante maestoso.

Allegro vivo.

Più mosso.