

Ungarische Concert-Ouverture.

1

Violino I.

Andante moderato e maestoso.

Kéler Béla, Op. 136.

f *p* *f* *p* *pp* *p* *pp* *p* *p*

sul G.....

Corni. Clar. Clar. Corni. Cl. u. Fag.

Allegro ma non troppo.

p *p* *p*

Violino I.

1 2 3 4 5

p *ff* *p* *ff* *p* *tr* *Trombi.* *Fl.* *Tempo I.* *p*

Violino I.

100

Fl. *pizz.* *arco* *p* *f* *p*

Trom.

Pic. *p* *ff* 1 2 3 4 5 6

decresc. *p*

ff

p

p Trombi.

Violino I.

Meno.

Violino I musical score, measures 1-24. The score is written for a single violin in G major (one sharp) and 4/4 time. It begins with a *Meno.* (Moderato) tempo marking. The first system (measures 1-4) starts with a *p* (piano) dynamic and includes trills. The second system (measures 5-8) continues the melodic line. The third system (measures 9-12) features a *f* (forte) dynamic and a *Più mosso.* (Allegretto) tempo change. The fourth system (measures 13-16) continues the *Più mosso.* section. The fifth system (measures 17-20) returns to a *p* dynamic. The sixth system (measures 21-24) features a *f* dynamic and a *ff* (fortissimo) dynamic. The score concludes with a final cadence in measure 24.

Ungarische Concert-Ouverture.

Violino II.

Andante moderato e maestoso.

Kéler Béla, Op. 136.

Allegro ma non troppo.

Violino II.

Meno.

p

f

Tempo I.

p

f

p

ff

ff

Cl. I u. II.

Tr. II.

ff

Violino II.

Violino II musical score page 3. The score is written in treble clef with a key signature of three flats (B-flat, E-flat, A-flat). The tempo is marked *Andante*. The score consists of 11 staves of music. The first staff begins with a forte (*ff*) dynamic. The second staff includes a *decrescendo* marking and a piano (*p*) dynamic. The third staff ends with a piano (*p*) dynamic. The fourth staff is a continuous melodic line. The fifth staff includes an accent (>) over a note. The sixth staff is a continuous melodic line. The seventh staff is a continuous melodic line. The eighth staff includes a forte (*ff*) dynamic. The ninth staff includes a *strisciato* marking. The tenth staff is a continuous melodic line. The eleventh staff includes a piano (*p*) dynamic and a trill marking (Tr. II.).

ff

decrescendo

p

p

ff

strisciato

p

Tr. II.

Violino II.

Meno.

Più mosso.

Ungarische Concert-Ouverture.

Viola.

Andante moderato e maestoso.

Kéler Béla, Op. 136.

Viola.

Meno.

p

divisi

f

p

Tempo I.

p

f

p

ff

Tromba.

Oboe.

Cor.

ff

decresc.

p

p

Viola.

3

strisciato

ff

p

Meno. divisi

p

f

Più mosso.

ff

p

f

p

ff

p

1 2 3 4 5

Ungarische Concert-Ouverture.

Violoncello.

Andante moderato e maestoso.

Kéler Béla, Op. 136.

f *p* *f* *p* *divisi* *Fag. H.* *divisi* *f* *p* *ff* *p* *1* *1* *3* *4* *Cl.* *f* *p* *Fag.* *Allegro ma non troppo.* *pizz.* *arco* *pizz.* *arco* *ff* *p* *ff* *p* *2*

Violoncello.

Meno.
pizz.

arco

p

f

pizz.

Tempo 1.

pizz.

arco

pizz.

arco

f

arco

ff

1

pizz.

p

ff

arco

1

pizz.

1

1

1

1

pizz.

decrecendo

p

arco

pizz.

arco

Violoncello.

3

Violoncello musical score page 3. The score is written in bass clef with a key signature of one flat (B-flat). It consists of 12 staves of music. The first staff begins with a forte (*ff*) dynamic. The second staff includes a *Meno. pizz.* (Meno. pizzicato) instruction. The third staff starts with a *strisciato p* (strisciato piano) instruction. The fourth staff includes an *arco p* (arco piano) instruction. The fifth staff features a forte (*f*) dynamic. The sixth staff includes a *Più mosso.* (Più mosso) instruction. The seventh staff starts with a piano (*p*) dynamic. The eighth staff features a forte (*f*) dynamic. The ninth staff starts with a piano (*p*) dynamic. The tenth staff features a forte (*ff*) dynamic. The eleventh staff includes a forte (*f*) dynamic. The twelfth staff ends with a double bar line.

Ungarische Concert-Ouverture.

Contrabasso.

Andante moderato e maestoso.

Kéler Béla, Op. 136.

f *p* *f* *pizz.* *p* *arco* *ff* *p* *ff* *pizz.* *Fag.* *Allegro ma non troppo.* *pizz.* *arco* *ff* *p* *ff* *p* *2*

Contrabasso.

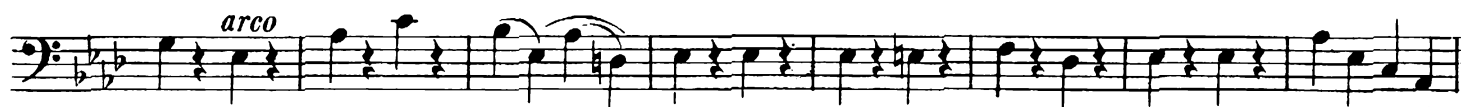
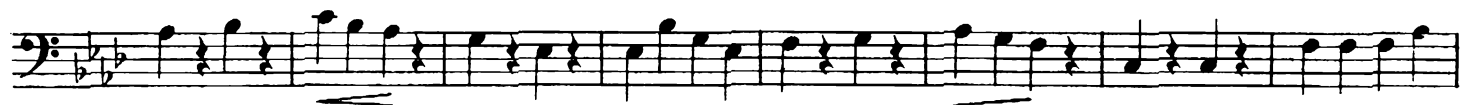
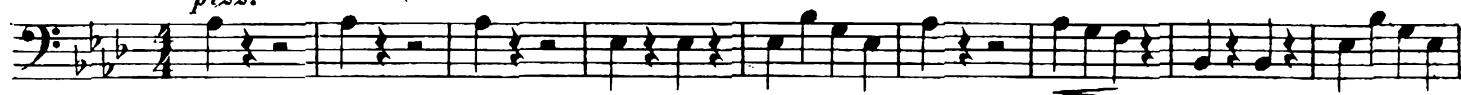
Meno.
pizz.

Tempo I.

Contrabasso.

3

strisciato

Meno.
pizz.

1

arco

f

Più mosso.

f

p

f

p

ff

Ungarische Concert-Ouverture.

Piccolo.

Kéler Béla, Op. 136.

Andante moderato e maestoso.

Piccolo.

L'Allegretto
Op. 139
B-flat major, 2/4 time

f *p* *ff* *Meno.* *Solo.* *tr* *Più mosso.*

Ungarische Concert-Ouverture.

Flauto.

Andante moderato e maestoso.

Kéler Béla, Op. 136.

[illegible]

Flauto.

The score includes the following performance instructions:

- Solo.* (Solo)
- Pic.* (Pizzicato)
- Meno.* (Meno)
- Più mosso.* (Più mosso)

The score also includes the following dynamics:

- ff* (fortissimo)
- p* (piano)
- f* (forte)

The score includes the following articulation:

- tr* (trill)

The score includes the following performance instructions:

- In Ermangelung einer Oboe.* (In Ermangelung einer Oboe.)

Ungarische Concert-Ouverture.

Clarinetto I in B.

Andante moderato e maestoso.

Kéler Béla, Op. 136.

f

Solo. *p* *pp* *f*

Solo. *p* *ff* *Solo. ad libitum.* *p* *6*

pp *p* *pp* *p* *f* *pp* *p* *f* *pp* *rit.* *p* *f*

3 *Solo.* *p* *3* *4* *3* *2*

ff *Oboe.*

Clarinetto I in B.

Clarinetto I in B.

3

Ungarische Concert-Ouverture.

Clarinetto II in B.

Andante moderato e maestoso.

Kéler Béla, Op. 136.

Clarinetto II in B.

Solo.
p *ff* 1

3 **Solo.** 14 2
p

2 *ff*

p *ff*

p *ff* **Meno.** 1 5

6 4 *f*

Più mosso. *f*

1 2

1

Ob. II. *f* *ff*

f

Ungarische Concert-Ouverture.

Oboe I u. II.

Kéler Béla, Op. 136.

Andante moderato e maestoso.

Allegro ma non troppo.

Oboe I u. II.

a due
f
Solo.
p
ff
a due

1
Solo.
p
ff
a due

1
13
8
p
Solo.
1

Solo.
2
8
1
p

a due
1
ff
4
Meno.
2
Solo.
p
2
5

p
Solo.
1
2

tr.
a due
f
1
p
Più mosso.
f

1
p

1.
f
2.
p
f
a due

tr.

Fagotto I.

Tempo I.

Cello

p *f* *ff*

Solo *p*

pp 3 6 Solo 5

1 2 *ff* *p* *ff*

Meno. 1 6 *p*

Solo *p* *f*

Più mosso.

1 2 *p* *f*

1 2 *p*

f

Ungarische Concert - Ouverture.

Fagotto II.

Kéler Béla Op. 136.

Andante moderato e maestoso.

Allegro ma non troppo.

Fagotto II.

Tempo I.

Cello

3 1

p *f* *ff*

5

ff

3 *pp* 13

1 2

2 *ff* *p* *ff*

1 *f* *p* 1 *Meno.* 6
5 *p*

2 Solo

p *p* *f*

Più mosso.

5 *p* *f*

1 2

p *f*

Ungarische Concert-Ouverture.

Corno I in F.

Andante moderato e maestoso.

Solo.

Kéler Béla, Op. 136.

Allegro ma non troppo.

Meno.

Corno I in F.

- Staff 1: *p*, *ff*
- Staff 2: *p*, *pp*, *p*, *Solo.*, 1, 2
- Staff 3: *p*, 2, 1, 1, *Solo.*, 4
- Staff 4: 1, *ff*, *p*, 2
- Staff 5: *ff*, *Meno.*, *p*, *f*, *p*, 1
- Staff 6: 1, 5, *Solo.*, *p*
- Staff 7: 2, *Solo.*, *f*, 1
- Staff 8: *Più mosso.*, *f*
- Staff 9: *p*, *p*, *f*
- Staff 10: *p*
- Staff 11: *p*, *ff*
- Staff 12: *p*
- Staff 13: *p*

Ungarische Concert-Ouverture.

Corno II in F.

Andante moderato e maestoso.

Kéler Béla, Op. 136.

Solo.

Allegro ma non troppo.

Meno.

Tempo I.

Corno II in F.

ff

ff

p *pp*

p *ff*

p

Meno.

p *f*

Più mosso.

p *f*

p *f*

1. 2.

Ungarische Concert-Ouverture.

Corno III u. IV in F.

Andante moderato e maestoso.

Kéler Béla, Op. 136.

Corno III u. IV in F.

ff

Meno. 23

a due

Più mosso.

f

5

p

f

5

p

ff

Ungarische Concert-Ouverture.

Tromba I in F.

Andante moderato e maestoso.

Réler Béla, Op. 136.

Cor. I.

f

6

f

3

ff

14

f

Allegro ma non troppo.

3

14

12

p

p

p

2

ff

p

Meno.

2

6

15

4

3

p

p

Solo.

f

Tempo I.

1

7

3

p

ff

pp

ff

12

14

Tromba I in F.

12

p *p* *ff*

p *ff* *p*

1 Solo. *p*

Meno. 8 Solo. 6 3 *p*

f

Più mosso. *f*

1 Solo. *p*

p *f*

1 *p* *p* *f*

p *f*

1 *f*

Ungarische Concert-Ouverture.

Tromba II in F.

Andante moderato e maestoso.

Kéler Béla, Op. 136.

Cor. II.

f *p* *f* *ff*

6 3 14

f *ff*

1

f

4 Allegro ma non troppo. 12

14 *p* *p*

2 *ff* *p* *ff*

4 6

Meno. 20

3 Solo.

f *Tempo I.*

1 7

p *p*

3 *ff*

Solo.

3 *p* *p* *ff*

12 14

Tromba II in F.

12

p *ff*

p *ff*

2 1 Solo.

Meno. *p* *f* *p*

10 6 3

f

Più mosso.

f

1 *p*

f

1 *p* *f*

1

Ungarische Concert-Ouverture.

Trombone I u. II.

Andante moderato e maestoso.

Kéler Béla, Op. 136.

Allegro ma non troppo.

Tempo I.

Trombone I u. II.

[illegible]

Ungarische Concert-Ouverture.

Trombone III (obligato.)

Andante moderato e maestoso.

Kéler Béla, Op. 136.

Allegro ma non troppo.

Solo.

Trombone III (obligato.)

13 Fag. II.

pp

2 Fag. II.

2

p

ff

p

ff

p

Fag. II.

Meno.

1 5 Fag. II. 6 Fag. II.

4

p

2

f

Più mosso.

p

f

5

p < f

5

p < f

Ungarische Concert-Ouverture.

Gran Cassa e Piatti.

Andante moderato e maestoso.

Kéler Béla, Op. 136.

14 *f* 3 *f* 14 *f*

Allegro ma non troppo. 2 4 34 *ff* 1

5 1 1 *f*

Meno. 34 Tempo I. 14 *f* 3

1 Triangolo. *ff* 1 1 1

13 34 *f* 1 5 1 5

Meno. 4 24 *p*

Più mosso. 31 *f* 2

2 7 *p* 3

1 1 3