

BÉLA KÉLER

RÁKOCIHO PREDOHRA RÁKÓCZY - OUVERTURE op. 76

pre orchester | for Orchestra

Editoval | Edited by
Pavel Burdych

© 2025 Béla Kéler Society - BKS 1016

Supported using public funding by Slovak Arts Council

u. slovak
arts
council

Piccolo

Rákociho predohra

Rákóczy Ouverture

Béla Kéler, op. 76

Edited by Pavel Burdych

Allegro assai e marziale

7 **ff** 3

13 **ff** **mp** **tr** **tr** **tr** **tr** **ff**

23 **Meno mosso** **Larghetto religioso** 17 **f**

46 **Poco meno** 2 **ff**

50 **ff**

54 **Allegro impetuoso** **ff** **Meno mosso**

60 **mp** **f** **ff**

67 **Religioso** 12 **Allegro agitato** 28

108 22

134 *f*

143 *f* *ff*

152 *f* *ff* 2

Piú lento e religioso

Andante con moto

162 10 35

Tempo primo

207 *f*

214 *p* *cresc.* *f*

219 2 *ff* *8va* *f* *battaglieresco*

227

232 *mp* *poco a poco cresc.*

238 *ff* *p* 3

Allegro agitato

247 26 22

299 *mf* *ff* *f*

309 *f* *ff*

320 *Andante con moto* 2 12

340 *rit.* *Piú mosso* 3 *f* *ff*

349 4 *ff* 4

362 *p* 2

371 *ff*

378 *p*

384 *ff*

390 *ff*

398 *Lento religioso* 4 *Piú mosso* *Lento* 4 *ff*

Detailed description of the musical score: The score is written on a single staff in treble clef with a key signature of three flats (B-flat, E-flat, A-flat). It begins at measure 299 with a mezzo-forte (*mf*) dynamic. Measures 299-308 feature a series of half notes with slurs and accents, transitioning to fortissimo (*ff*) and then forte (*f*). Measure 309 continues the forte (*f*) dynamic. Measure 320 marks the beginning of a section labeled 'Andante con moto', featuring a 2-measure rest followed by a 12-measure rest. Measure 340 introduces a 'rit.' (ritardando) followed by a 'Piú mosso' (faster) section, which includes a 3-measure rest and a forte (*f*) dynamic. Measure 349 features a fortissimo (*ff*) dynamic with a 4-measure rest. Measure 362 starts with a piano (*p*) dynamic and a 2-measure rest. Measure 371 returns to fortissimo (*ff*). Measure 378 features a piano (*p*) dynamic. Measure 384 returns to fortissimo (*ff*). Measure 390 continues with fortissimo (*ff*). Measure 398 concludes with a 'Lento religioso' section (4 measures), a 'Piú mosso' section (4 measures), and a final 'Lento' section (4 measures) ending with a fortissimo (*ff*) dynamic.

Rákociho predohra

Rákóczy Overture

Béla Kéler, op. 76

Edited by Pavel Burdych

Allegro assai e marziale

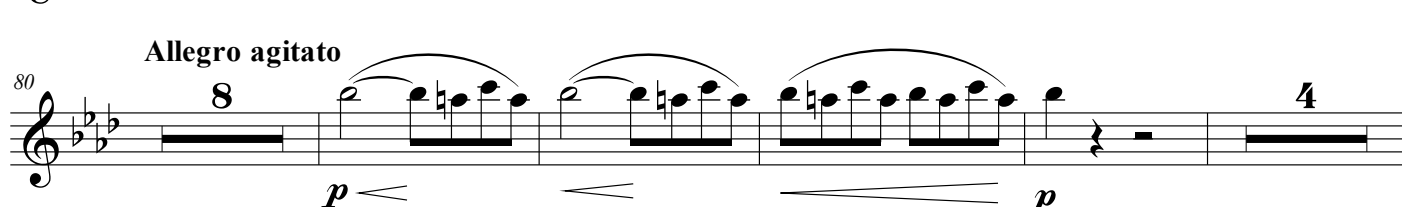
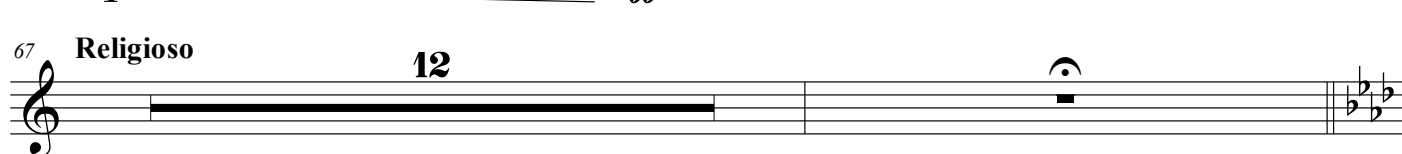
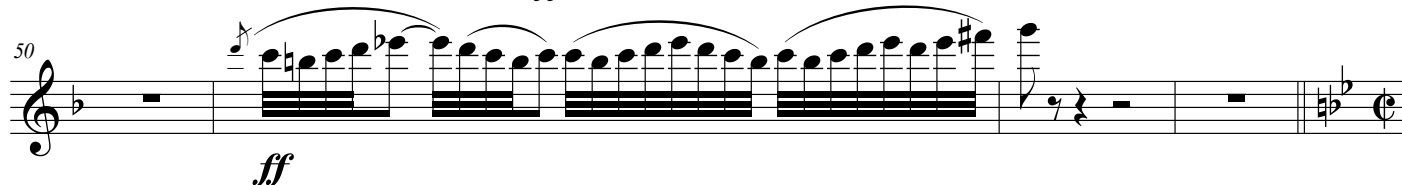
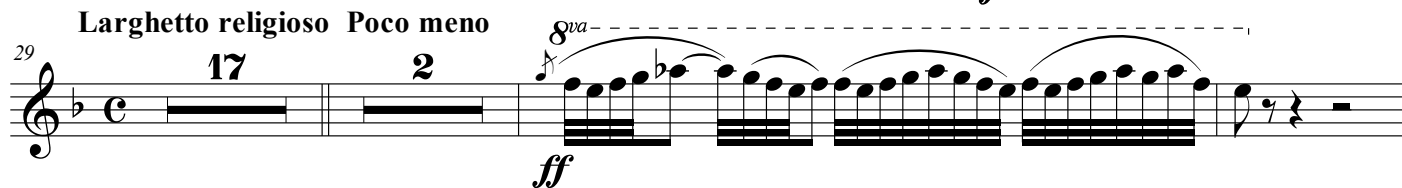
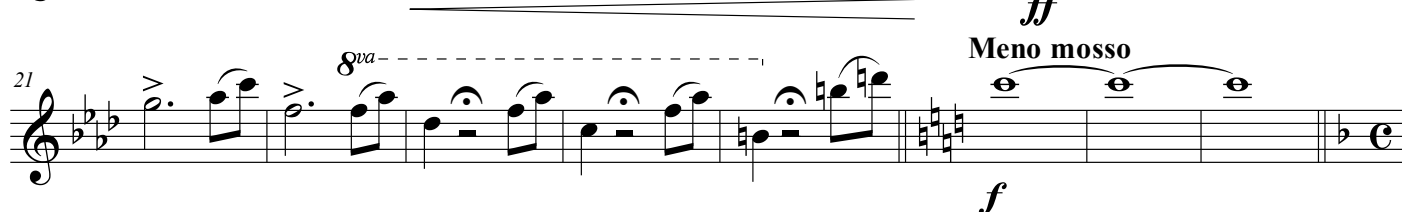
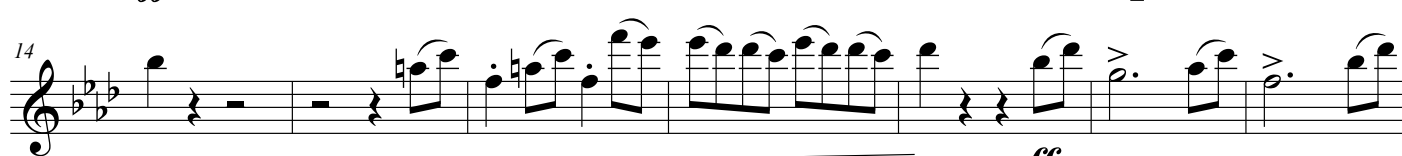
8^{va}

96 *mp*

102 *mp*

109 *mp*

117 *mp*

123 *poco a poco cresc.*

134 *f* *ff*

144 *f* *ff*

154 *f* *ff*

162 *Più lento e religioso* 10 *Andante con moto* 18

190 *p*

196 *p*

202 *f* **Tempo primo**

209 *f* *p* *cresc.*

217 *f* *ff*

223 *8va* *f* *battaglieresco*

229 *mp* *poco a poco cresc.*

236 *ff*

243 **Allegro agitato** *p* *p* *p*

257 *mp* *mp* *mp*

267 *mp*

274 *mp*

281 *mp*

288 *poco a poco cresc.*

299 *mf* *ff* *f* *ff*

309 *f* *ff*

320 *f* *ff*
Andante con moto

340 *rit.* *Piú mosso* *f* *ff*

349 *ff*

359 *p*

367

373 *8va* *ff*

379 *p*

385 *ff*

392 *ff*

398 *Lento religioso* *Piú mosso* *Lento*
4 4 4

ff

Rákociho predohra

Rákóczy Ouverture

Béla Kéler, op. 76

Edited by Pavel Burdych

Allegro assai e marziale

7 *ff*³

14 *ff* *mp* *tr* *tr* *tr* *ff*

22 *tr* *Meno mosso* *f*

29 *Larghetto religioso Poco meno* *ff*

50 *ff*

54 *Allegro impetuoso* *ff*

60 *Meno mosso* *Religioso* *12* *p* *ff*

80 *Allegro agitato* *7* *4* *p* *p* *mp*

98 *p* *3*

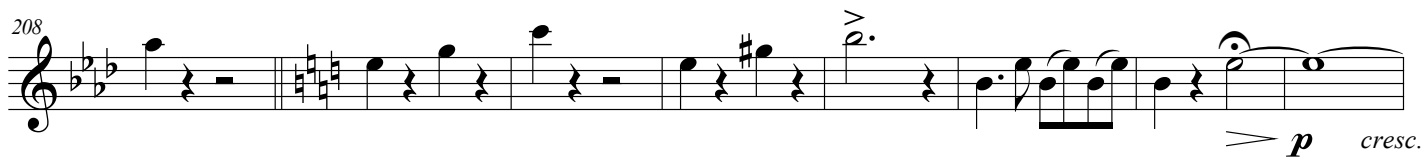
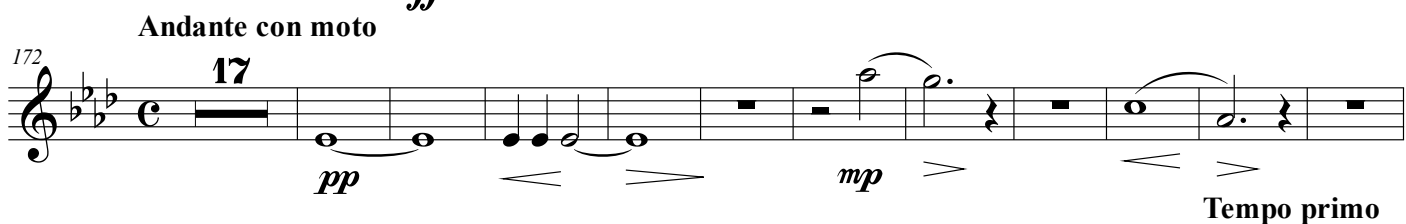
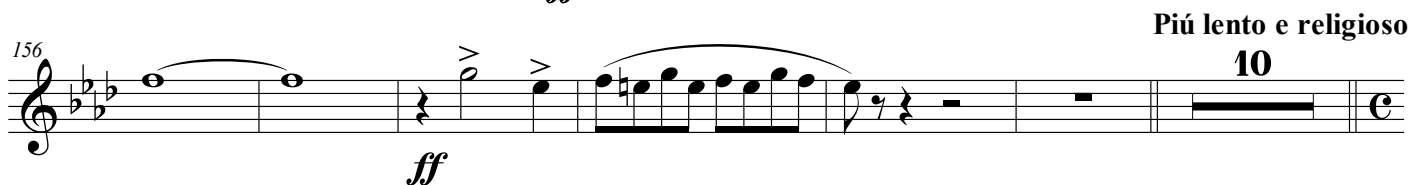
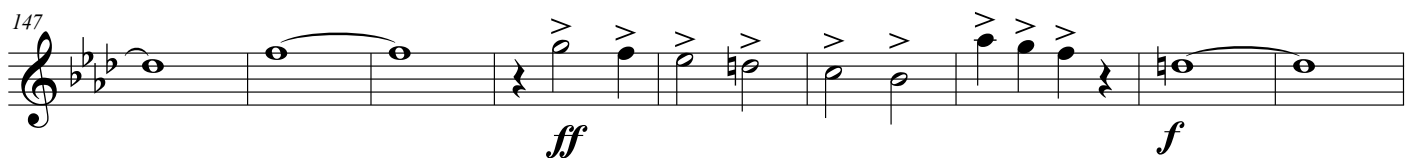
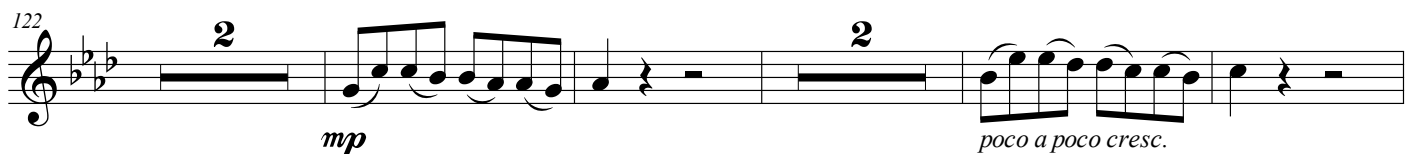
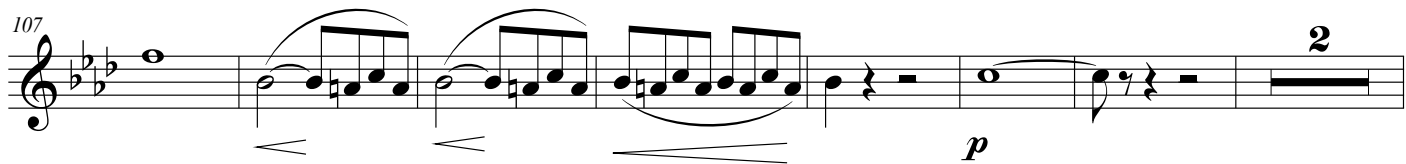

223 *f* battaglieresco

229 *pp* poco a poco cresc.

236 *ff*

243 *p* **Allegro agitato** *p* *p* *mp*

262 *p*

269 *p*

279 *mp*

287 *mp* poco a poco cresc.

297 *mf* *ff*

305 *f*

315 *f* *ff* *p*

Andante con moto

325

p < > < > < > < > < > < > *rit.*

334

pp *f* < >

Più mosso

342

ff *f* *ff*

356

f *pp*

366

ff

375

381

p

386

f *ff*

Lento religioso

393

ff

Più mosso

Lento

402

ff *p*

Rákociho predohra

Rákóczy Overture

Béla Kéler, op. 76

Edited by Pavel Burdych

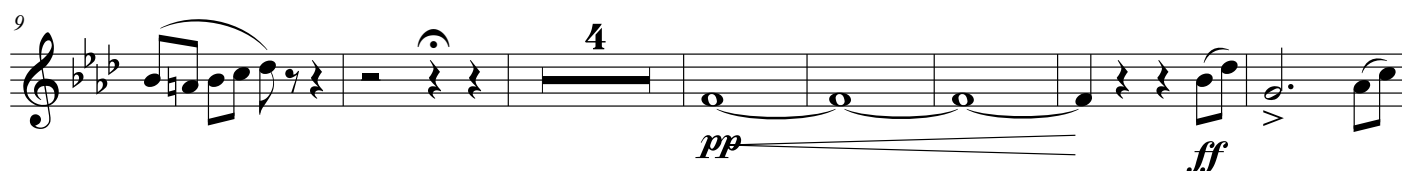
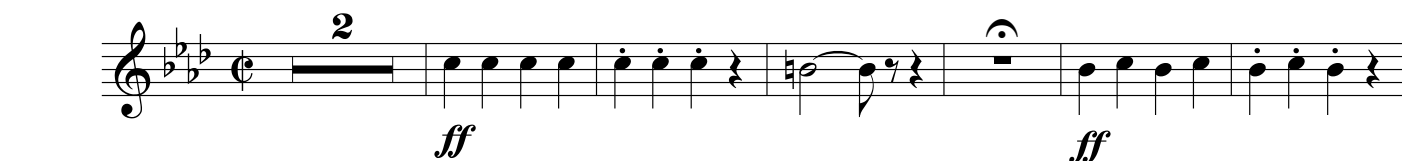
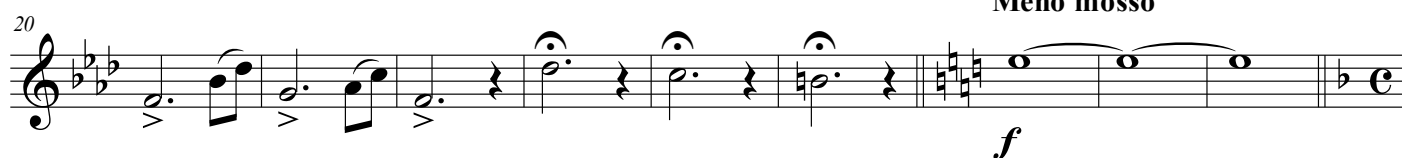
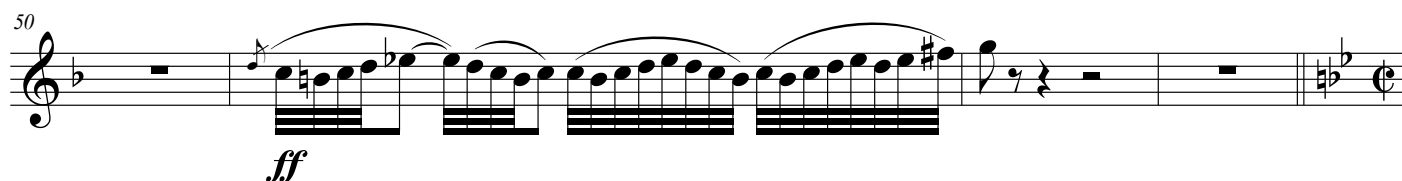
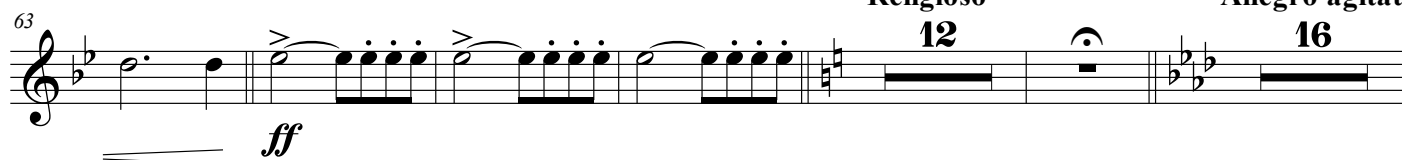
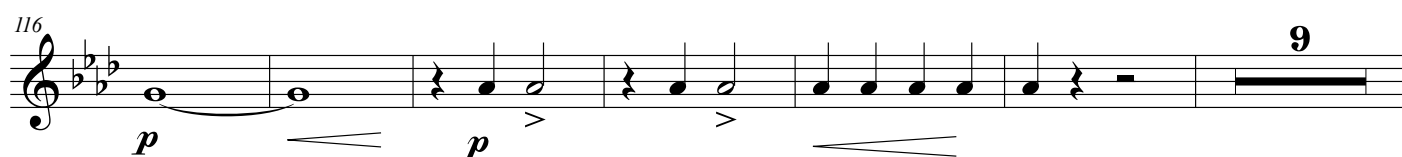
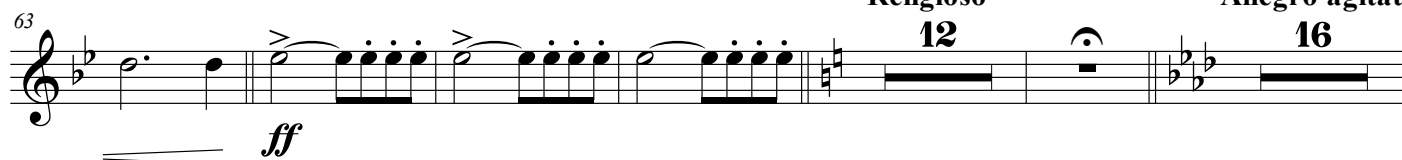
Allegro assai e marziale**Meno mosso****Larghetto religioso Poco meno****Allegro impetuoso****Meno mosso****Religioso****Allegro agitato**

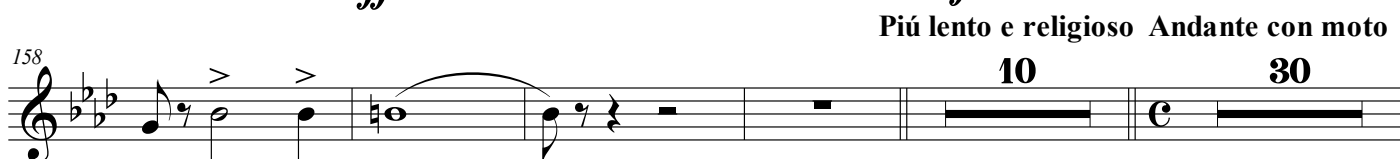
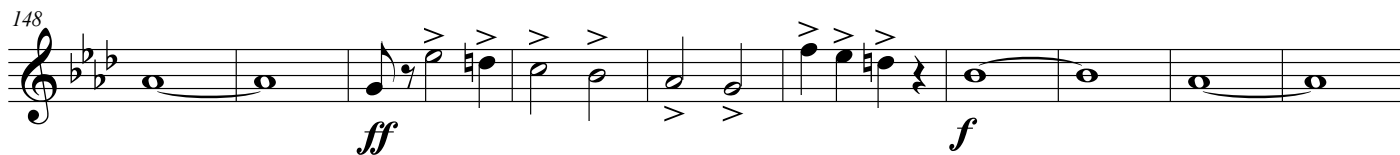

Tempo primo

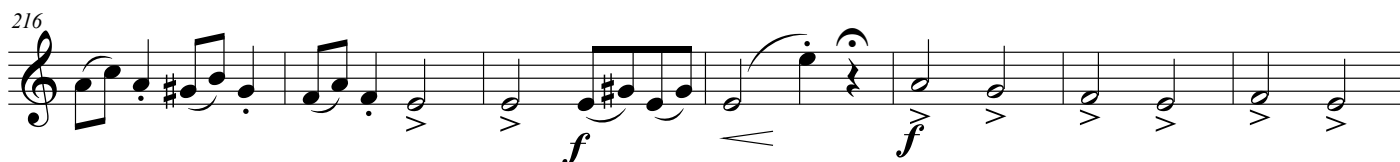
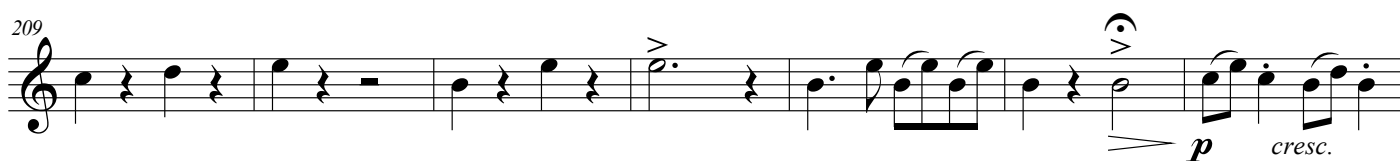

Allegro agitato

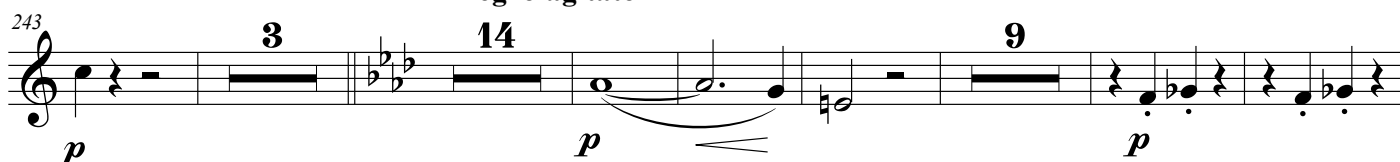

275

4 9

p *p* *p* *p* *p* *p* *p* *p*

296

mf *mf* *mf* *mf* *mf* *mf* *mf* *mf*

303

ff *ff* *ff* *ff* *ff* *ff* *ff* *ff*

314

f *f* *f* *f* *f* *f* *f* *f*

Andante con moto

325

mp *mp* *mp* *mp* *mp* *mp* *mp* *mp*

rit.

Più mosso

340

ff *ff* *ff* *ff* *ff* *ff* *ff* *ff*

350

ff *ff* *ff* *ff* *ff* *ff* *ff* *ff*

375

f *f* *f* *f* *f* *f* *f* *f*

381

p *p* *p* *p* *p* *p* *p* *p*

388

f *f* *f* *f* *f* *f* *f* *f*

Lento religioso *Più mosso*

Lento

398

ff *ff* *ff* *ff* *ff* *ff* *ff* *ff*

Rákociho predohra

Rákóczy Ouverture

Béla Kéler, op. 76
Edited by Pavel Burdych

Allegro assai e marziale

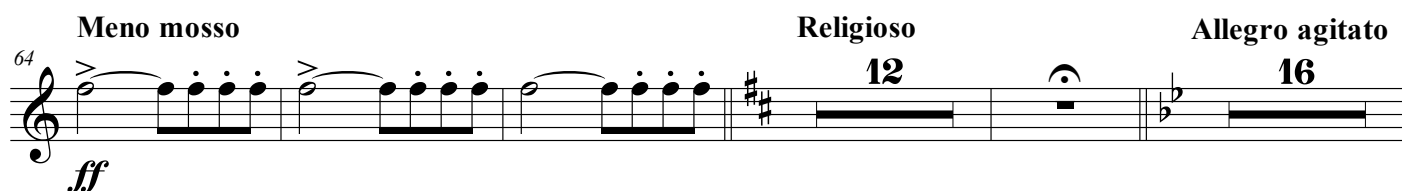
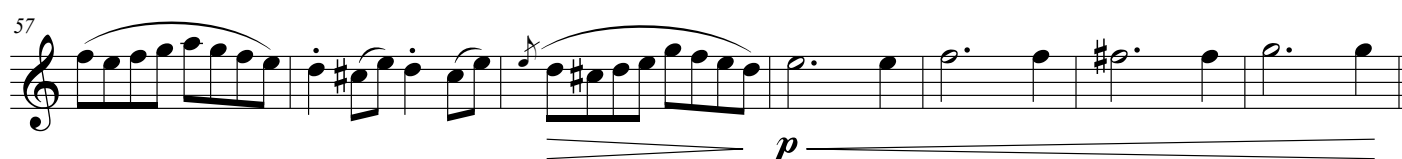
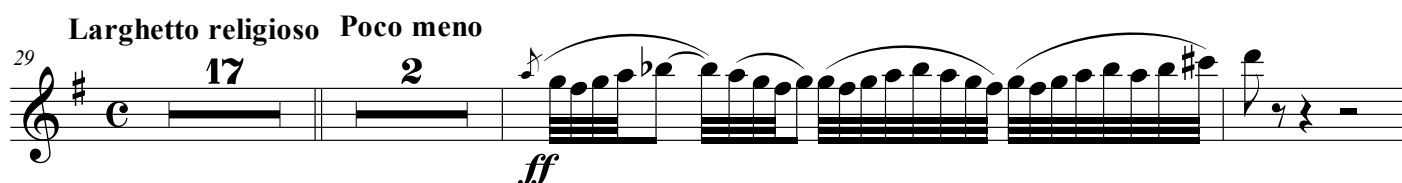
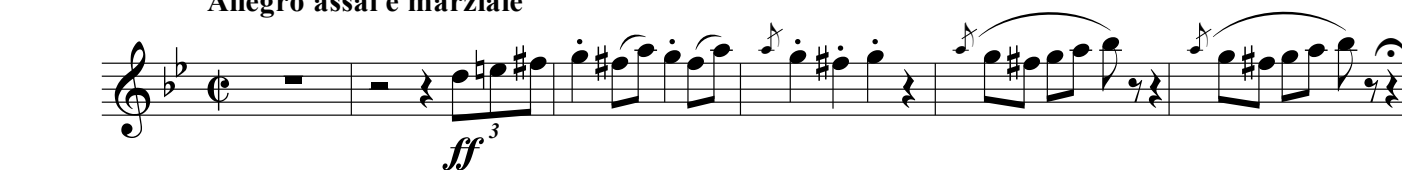

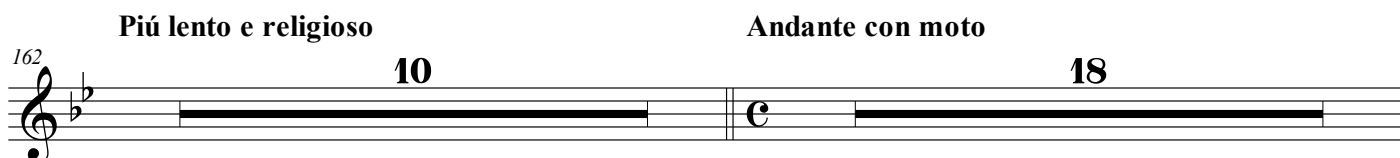
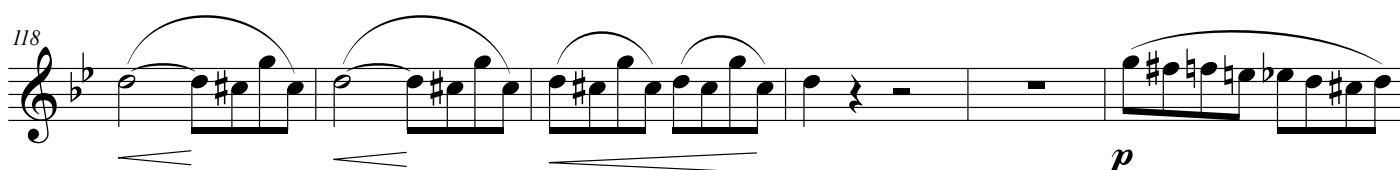
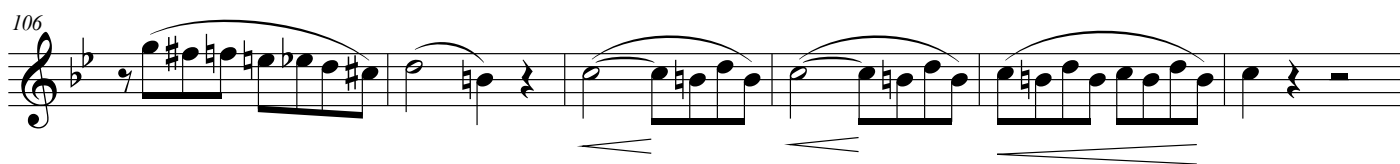
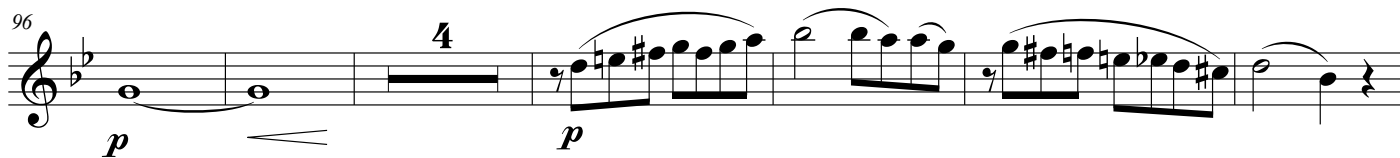

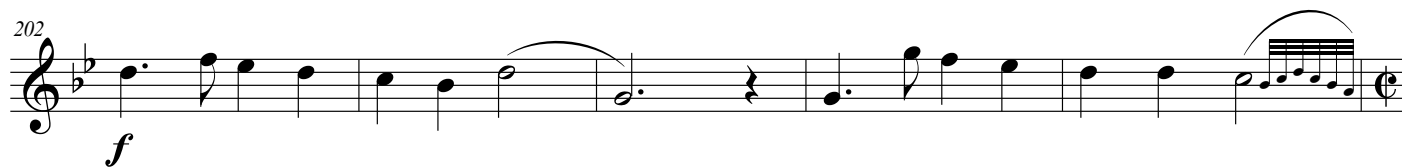

Tempo primo

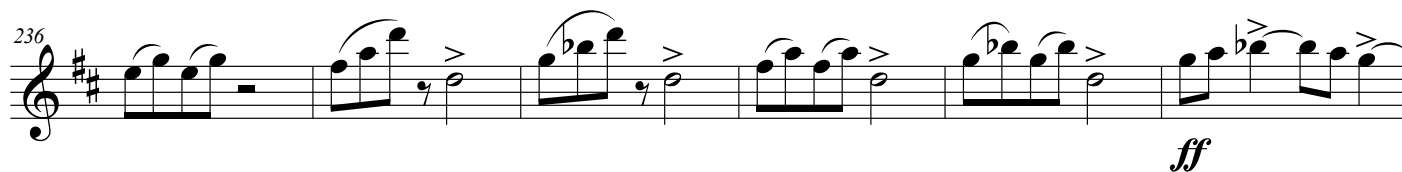
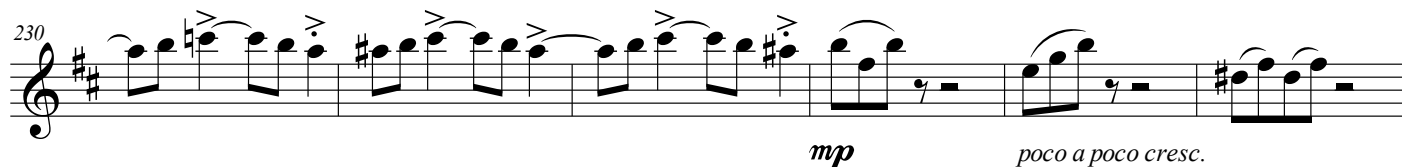
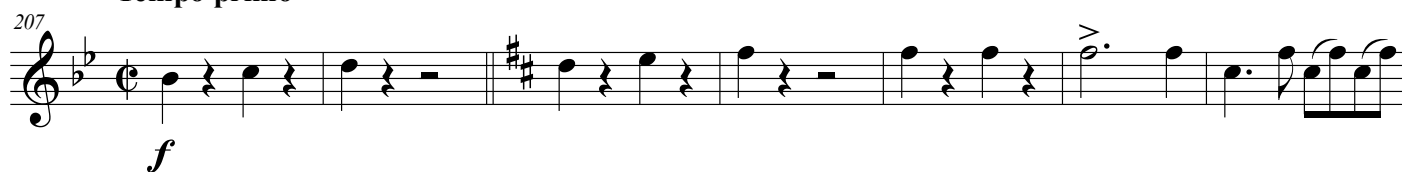

Allegro agitato

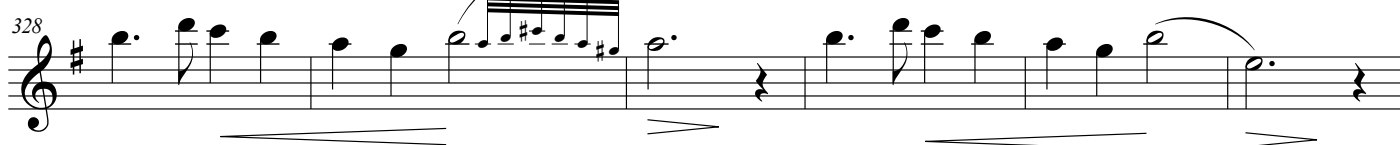
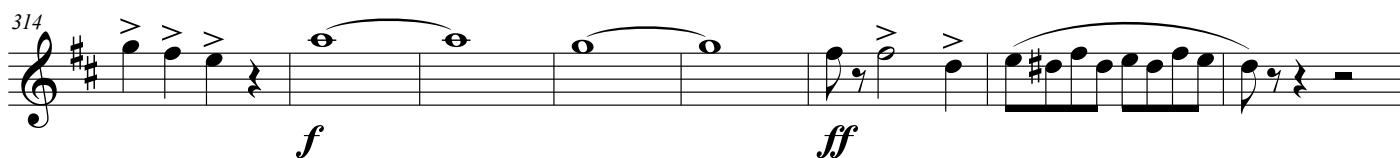
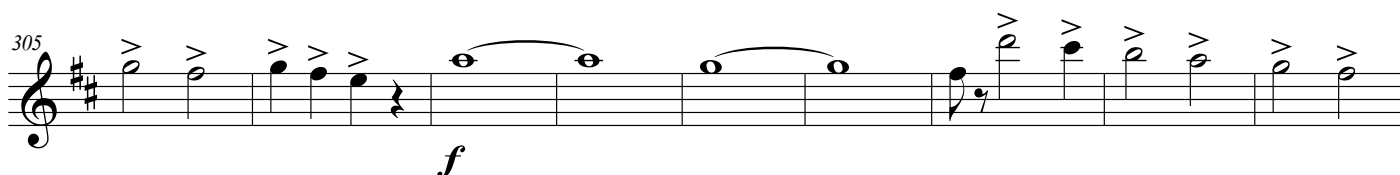
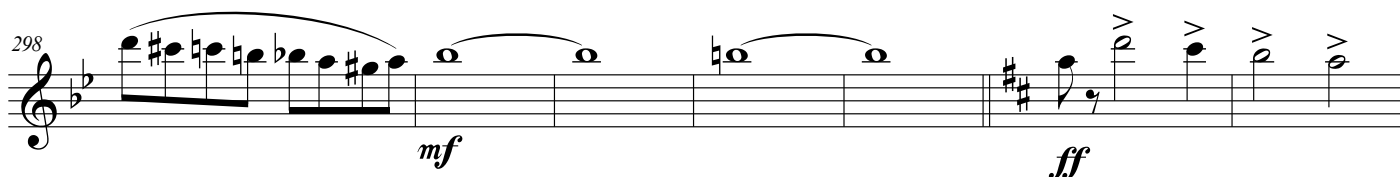
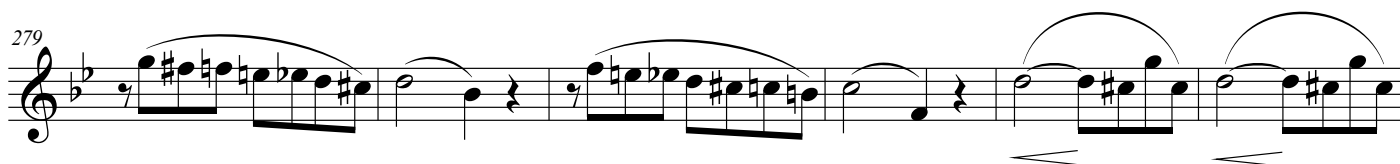

334 *pp* *f*

340 *rit.* **Piú mosso** *ff*

348 *ff*

357 *pp*

365

373 *ff*

378 *p*

384 *f* *ff*

390

397 **Lento religioso Piú mosso** *ff* **Lento** *p*

Rákociho predohra

Rákóczy Ouverture

Béla Kéler, op. 76
Edited by Pavel Burdych

Allegro assai e marziale

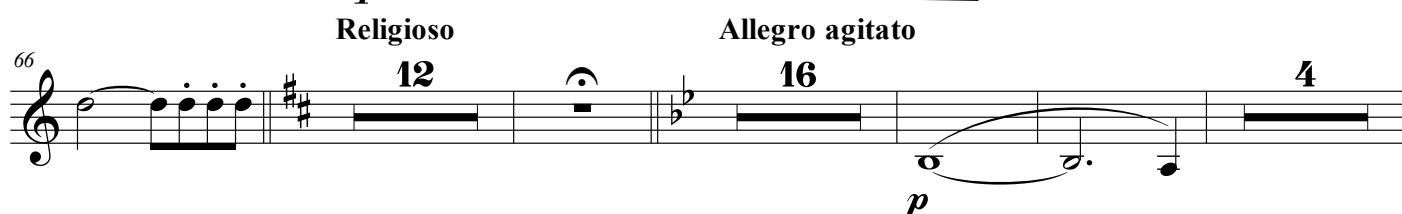
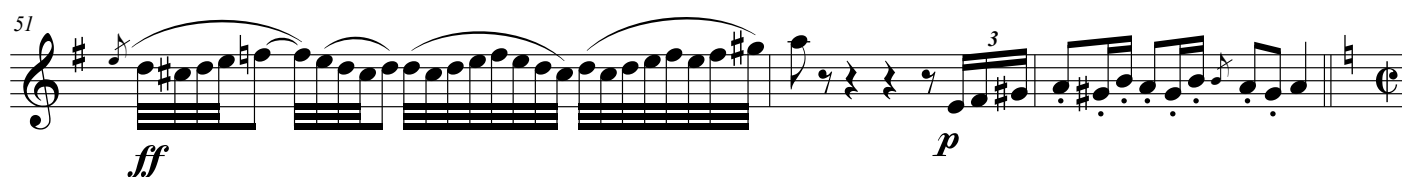
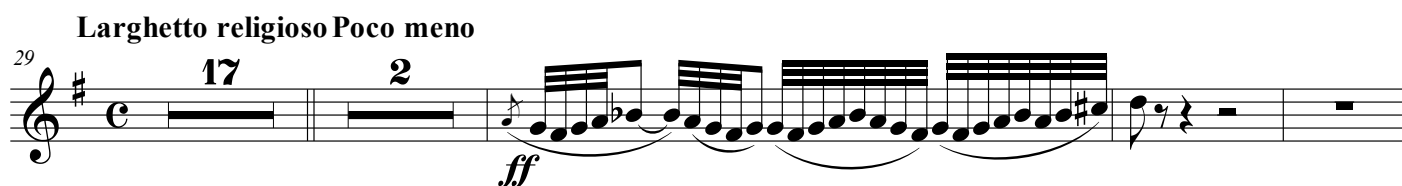

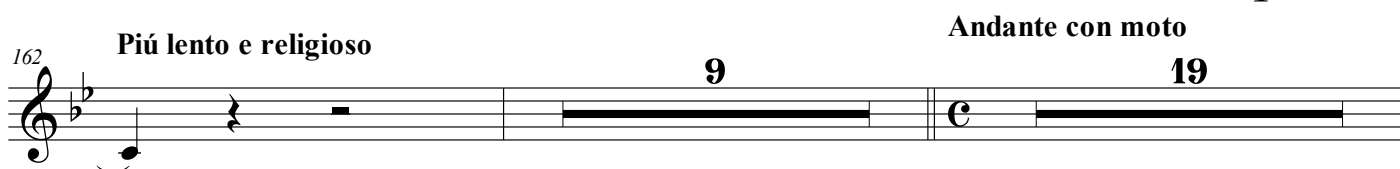
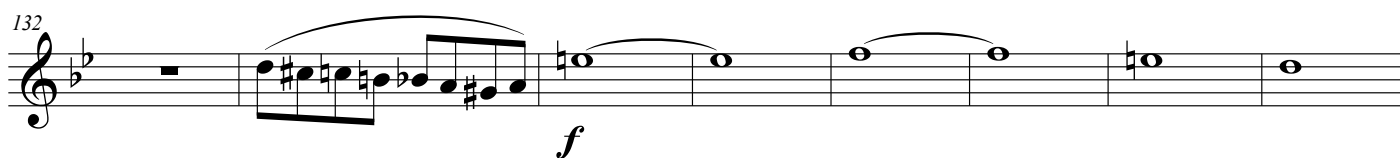
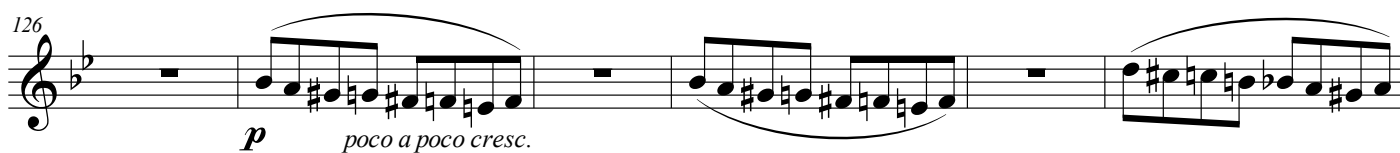
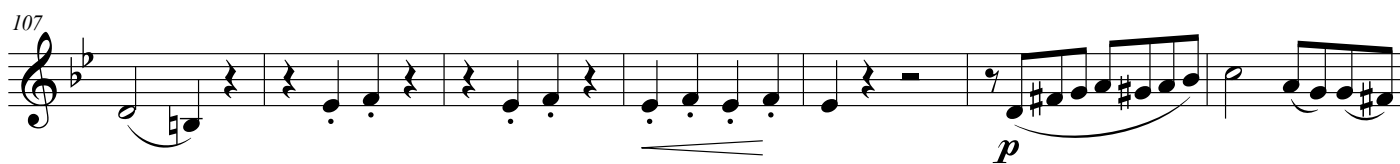

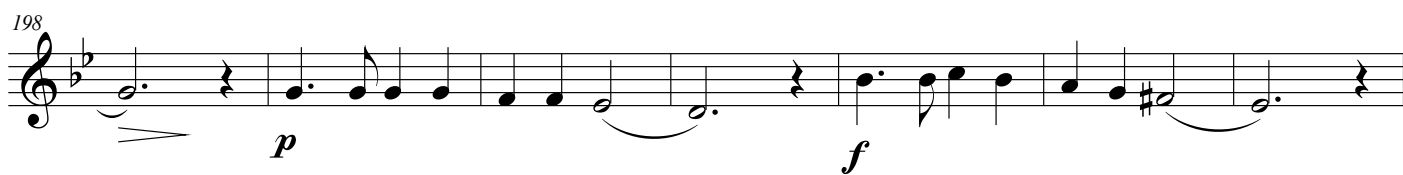

Tempo primo

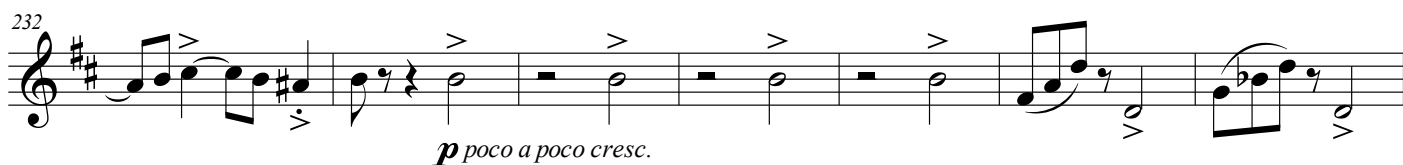
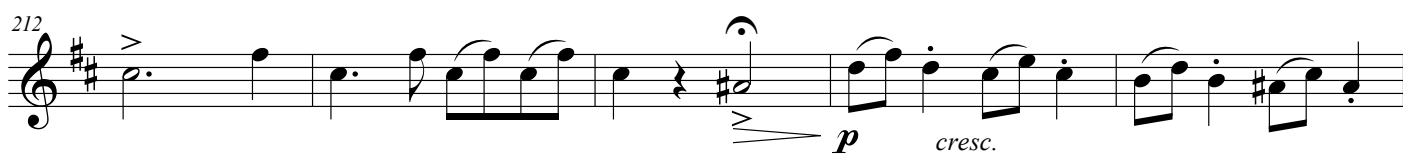

Allegro agitato

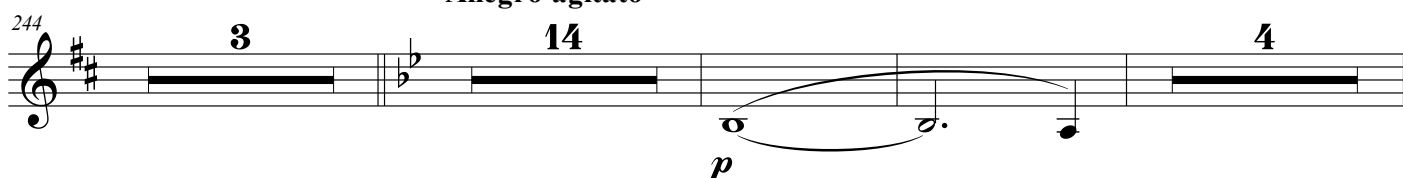

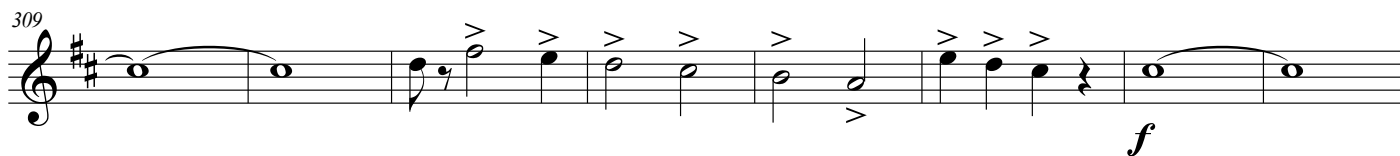
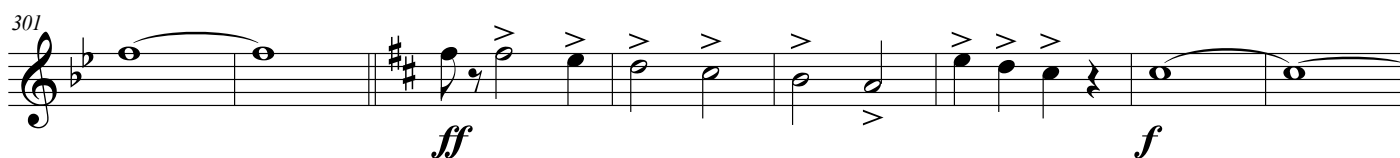
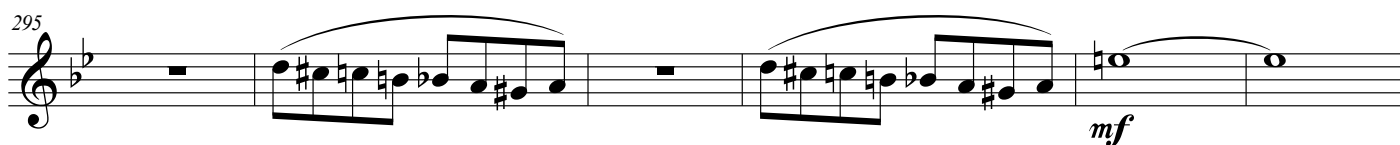
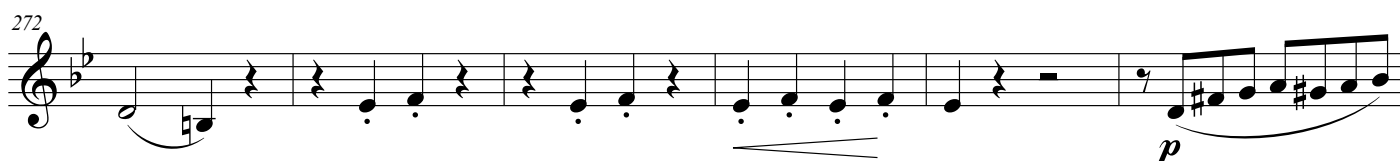

Andante con moto

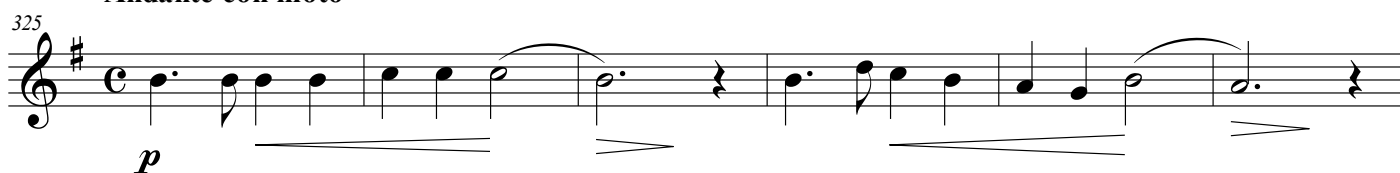

331

337

pp *f*

rit. **Piú mosso**

338

345

3

346

355

ff *f* *ff*

4

356

364

f *pp*

365

372

373

378

ff

379

384

p

385

391

ff

392

397

Lento religioso Piú mosso **Lento**

398

404

ff *p*

Rákociho predohra

Rákóczy Overture

Béla Kéler, op. 76
Edited by Pavel Burdych

Allegro assai e marziale

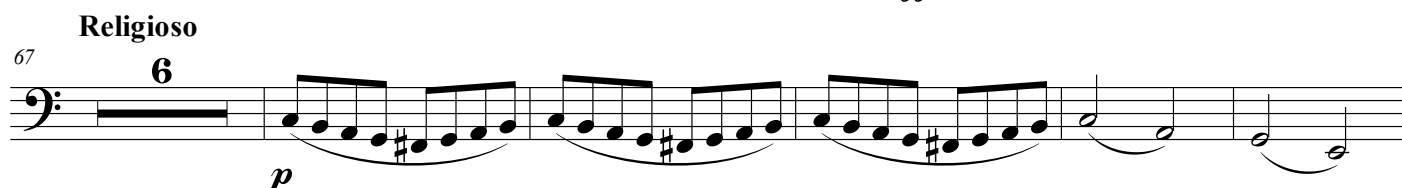
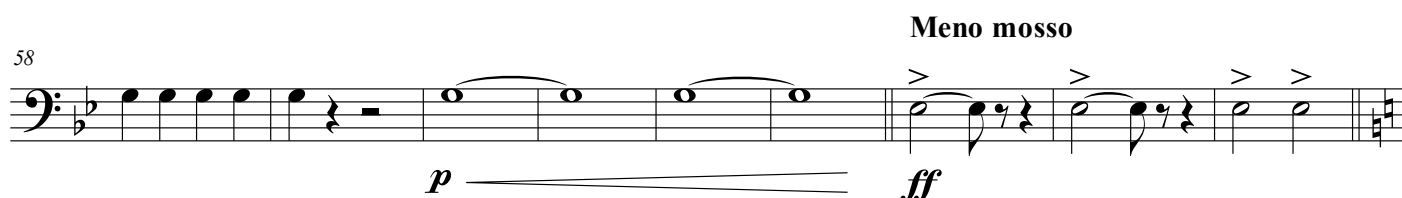
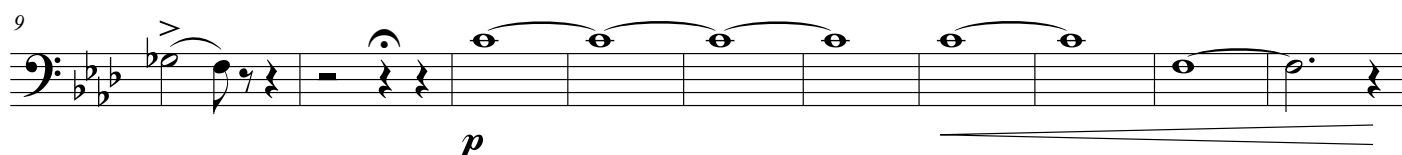

102

p

107

p

113

p

118

p

124

p poco a poco cresc.

130

ff

137

ff

143

ff

150

ff

157

Piú lento e religioso

f *p*

Andante con moto

172

178

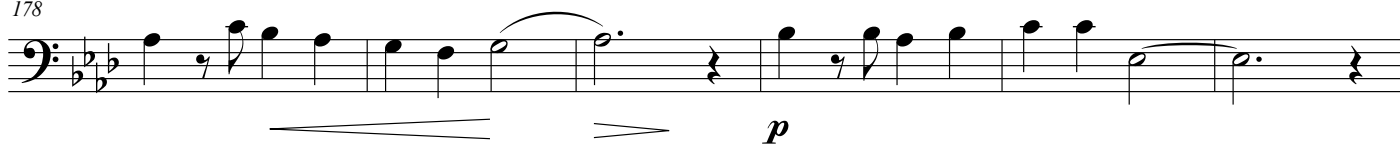

184

191

199

Tempo primo

207

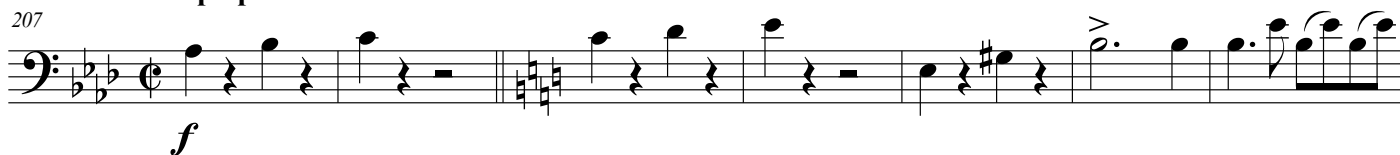

214

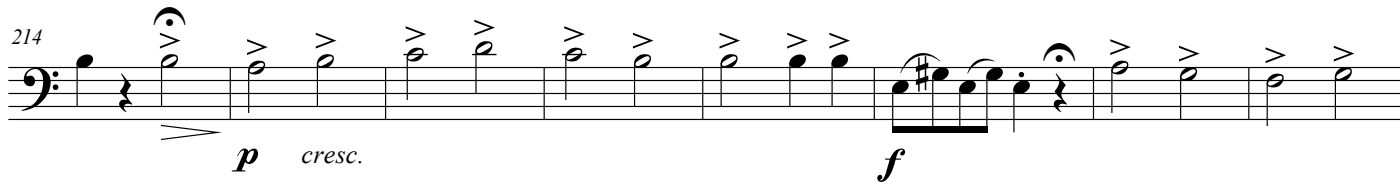

222

*f* battaglieresco

229

*pp* poco a poco cresc.

Allegro agitato

237

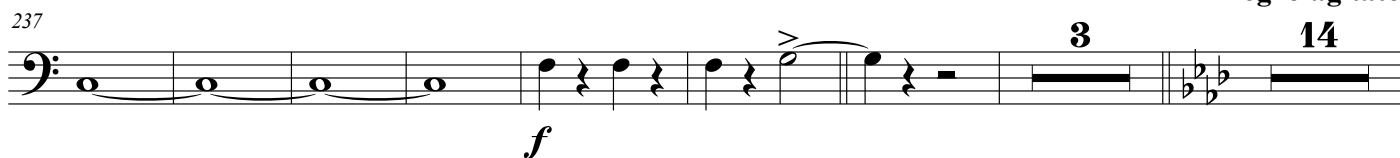
*f*

3

14

261

p *p*

270

p

276

p

281

p

288

p *p* poco a poco cresc.

293

p

299

f *ff*

305

f *ff*

312

f *ff*

319

p Andante con moto

326

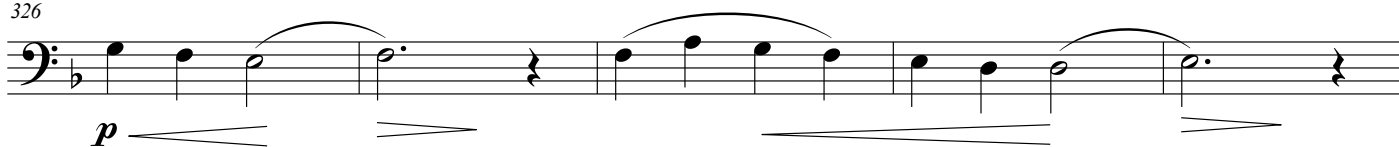

331

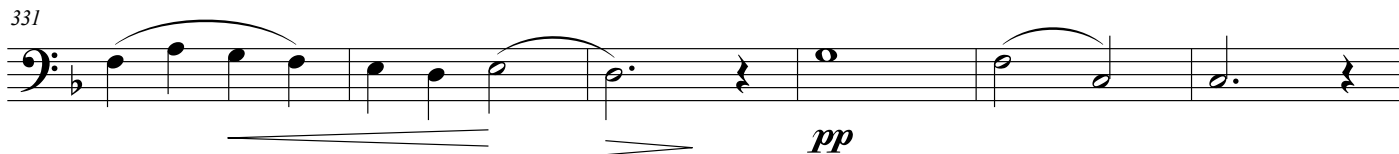

337

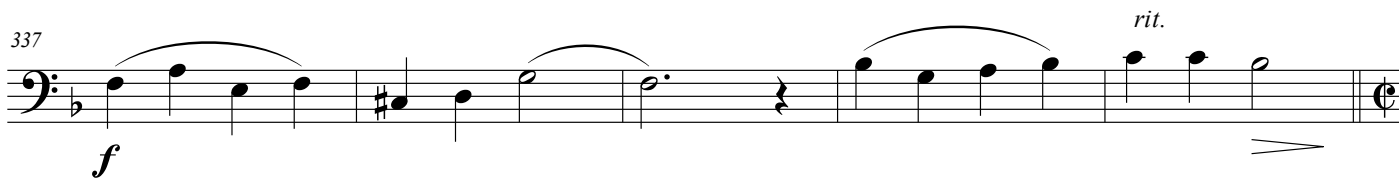
**Piú mosso**

342

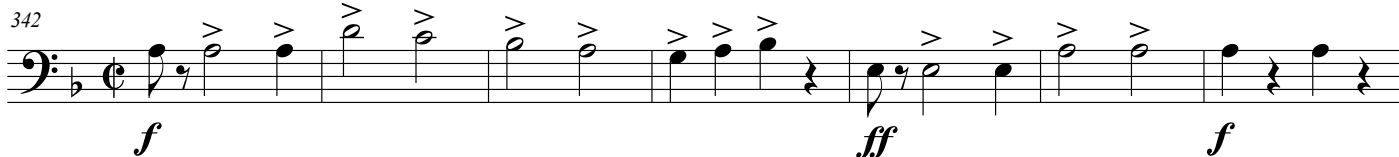

349

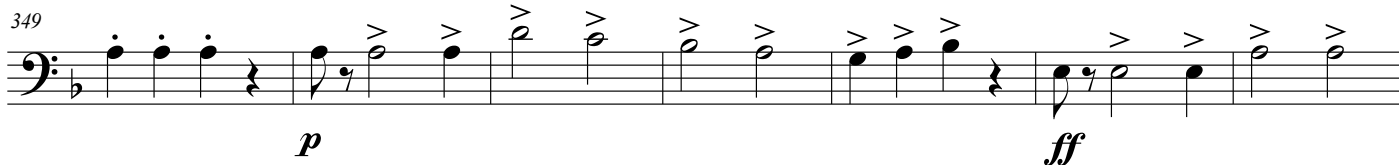

356

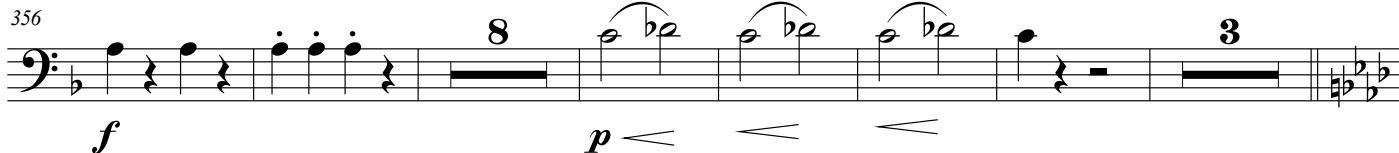

373

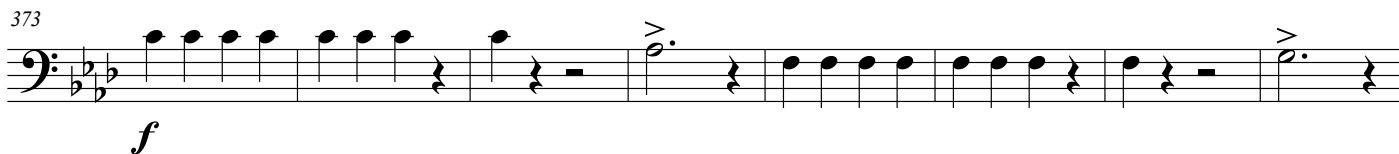

381

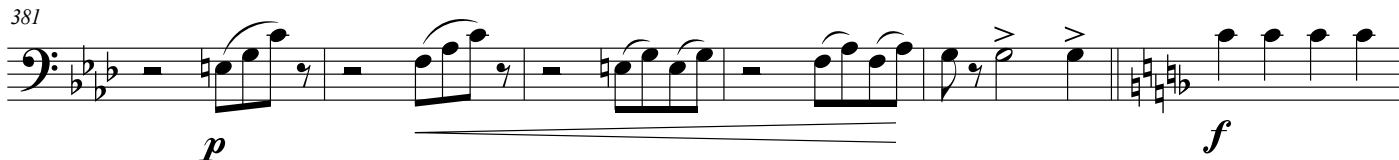

387

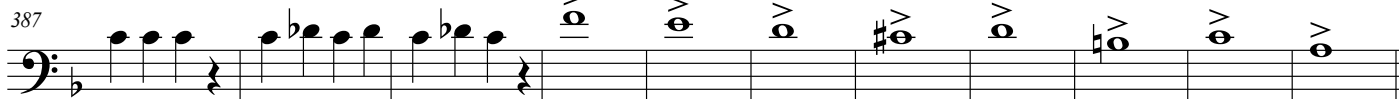

398

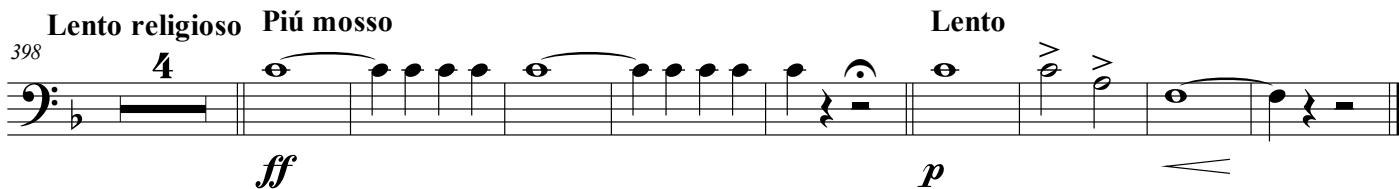
**Lento religioso Piú mosso****Lento**

Rákociho predohra

Rákóczy Ouverture

Béla Kéler, op. 76
Edited by Pavel Burdych

Allegro assai e marziale

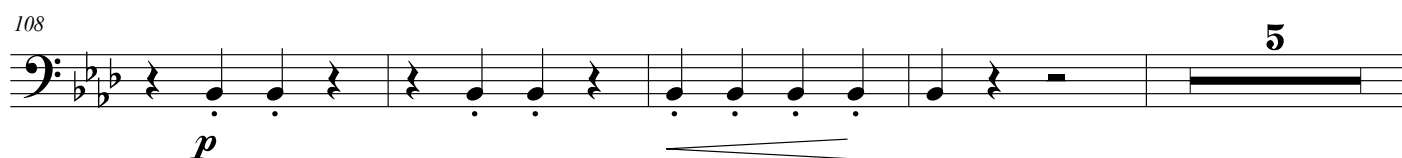
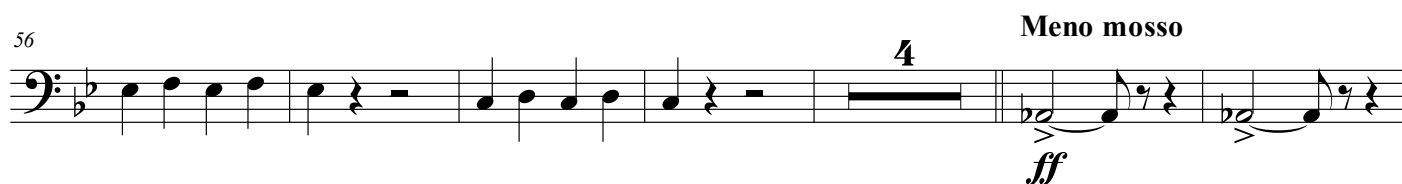
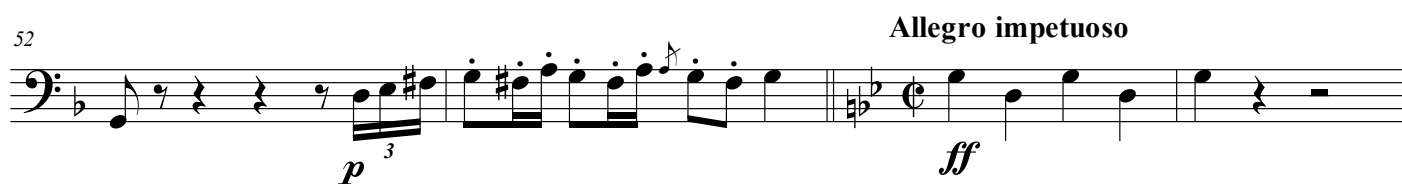
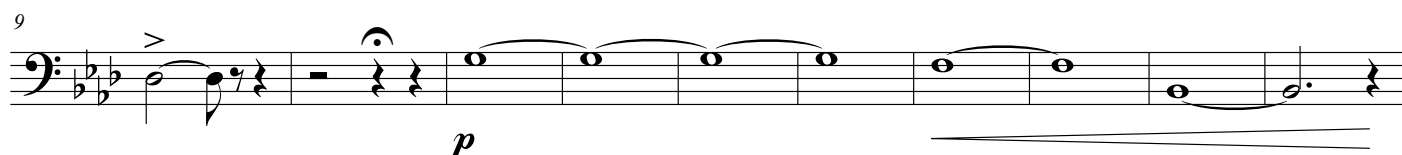
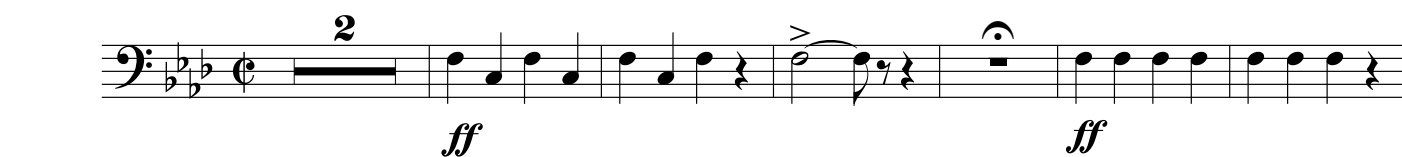

117

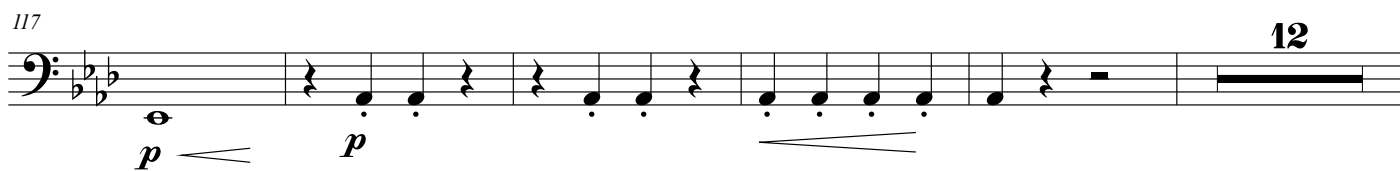

134

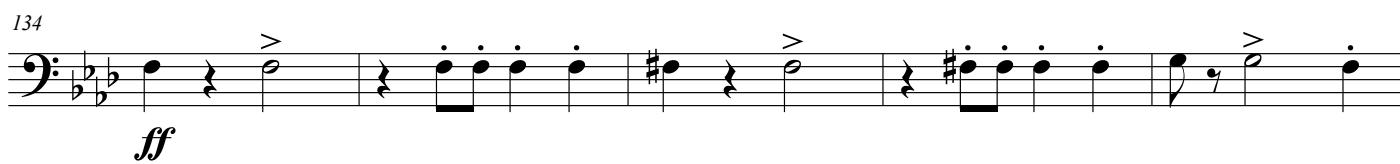

139

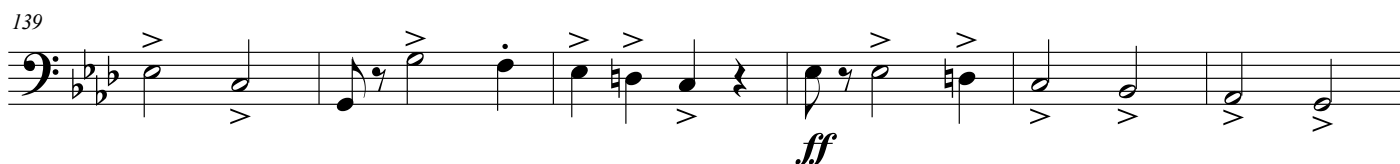

145

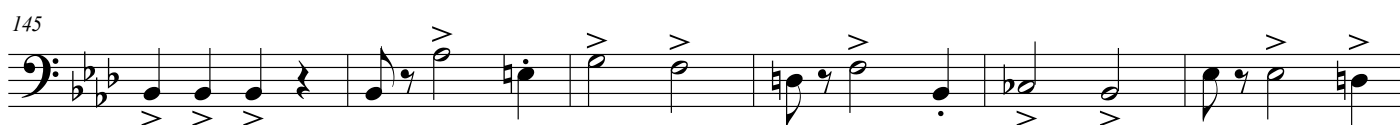

151

157

Andante con moto

172

178

185

192

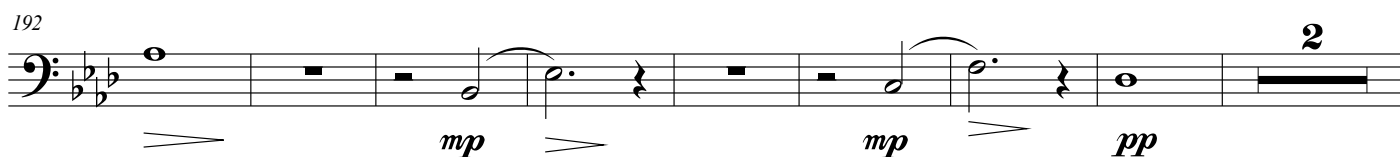

Tempo primo

202

209

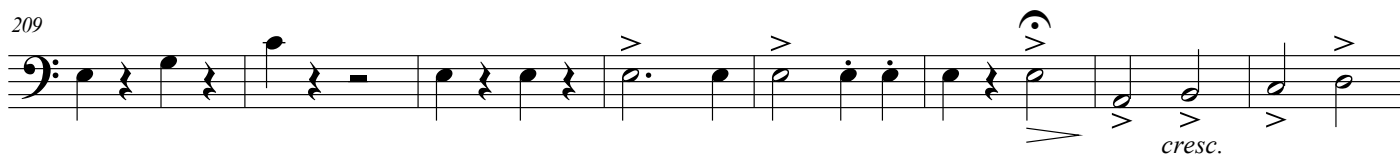

217

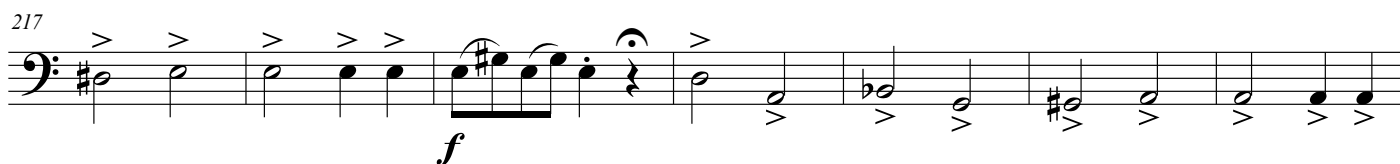

224

229

235

Allegro agitato

247

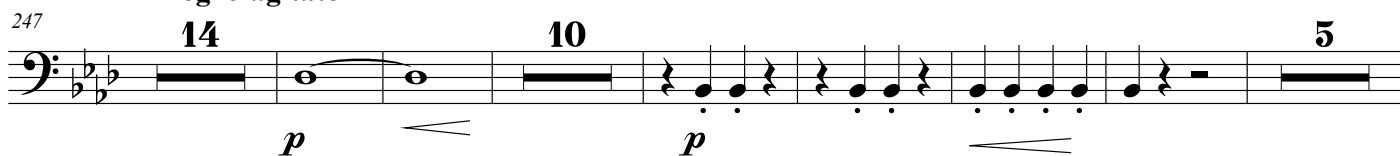

282

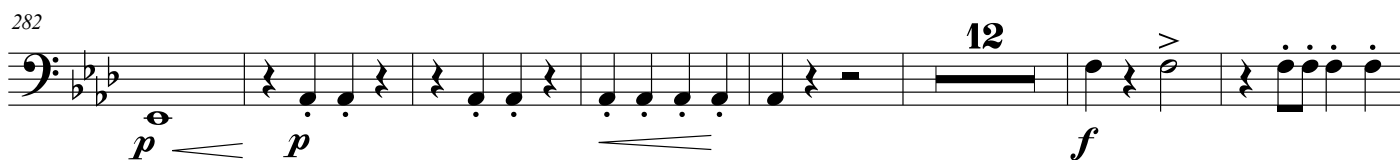

301

307

315

Andante con moto

322

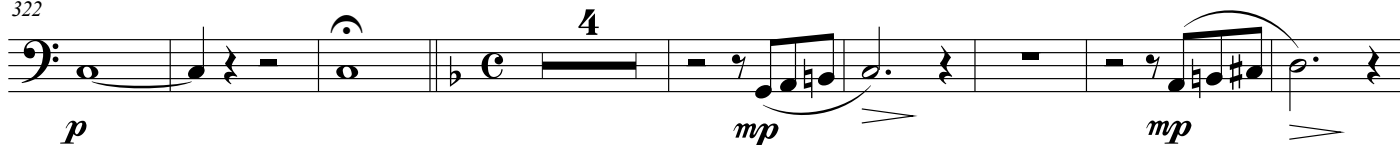

334

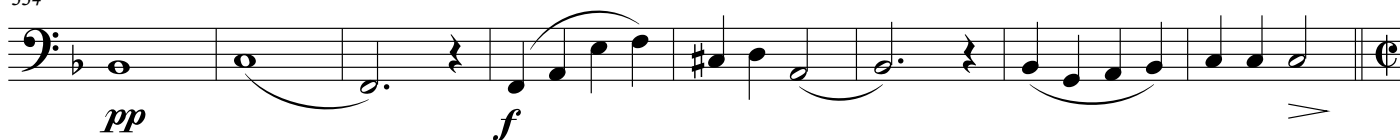

Piú mosso

342

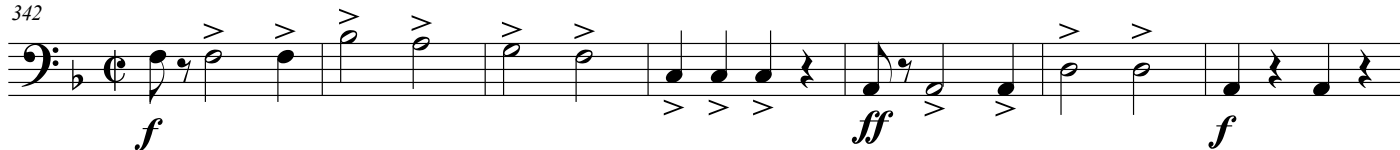

349

356

373

381

Lento religioso

390

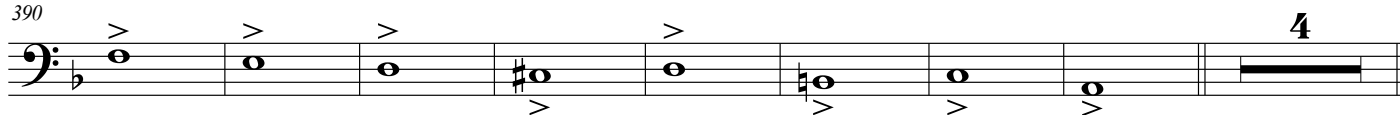

Piú mosso

Lento

402

Rákociho predohra

Rákóczy Overture

Béla Kéler, op. 76
Edited by Pavel Burdych

Allegro assai e marziale

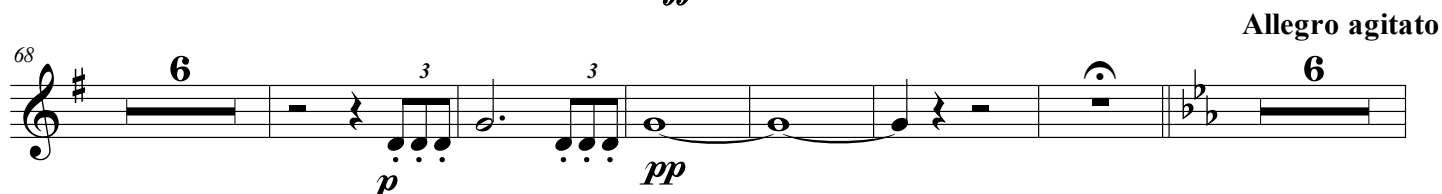
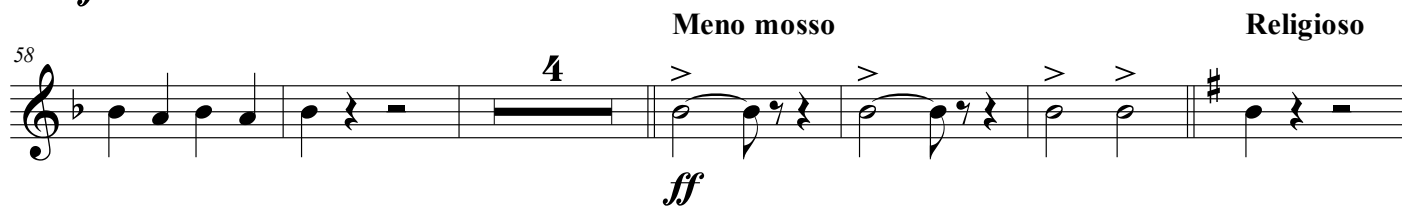
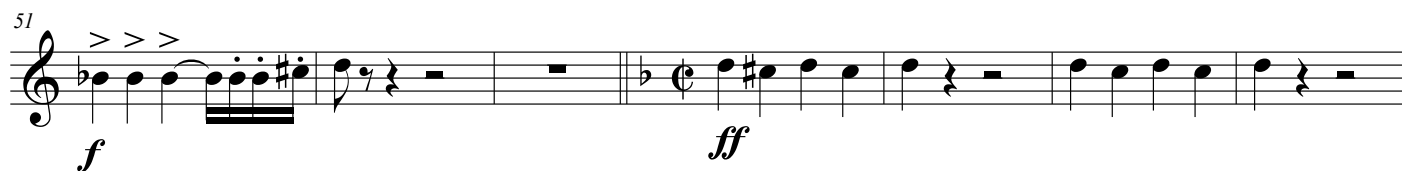
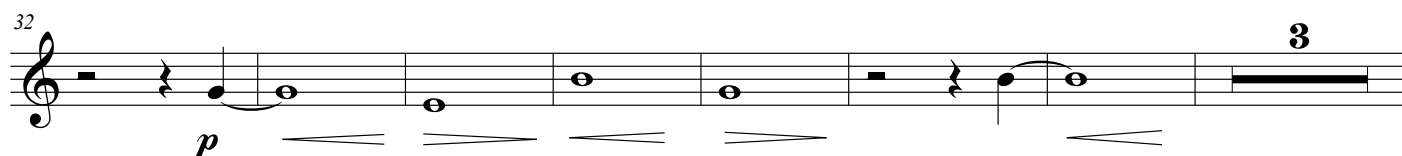
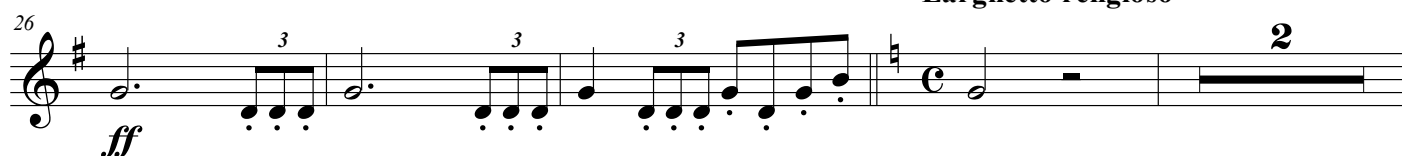
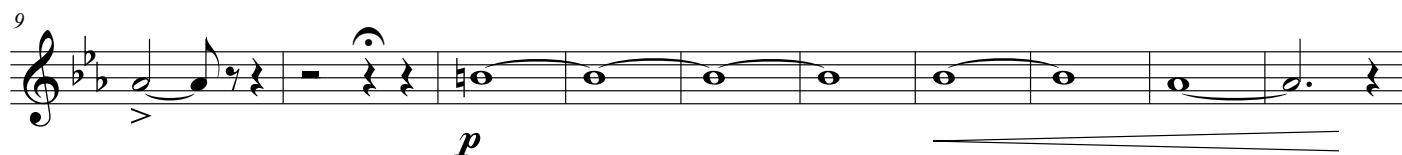

160

p

Andante con moto

169

177

f *p*

184

f

3

>

193

pp *Tempo primo*

Tempo primo

202 Tempo primo

f *f*

209

218

f

[illegible]

231

pp poco a poco cresc. *f*

Allegro agitato

242

251

261

271

281

289

poco a poco cresc.

297

303

309

315

321

Andante con moto

328 *p* *pp*

335 *f*

341 *rit.* **Più mosso** *f* *ff*

348 *f* *p* *ff*

355 *f* *pp* 4

366 4 *f*

375 *pp*

383 *f*

Lento religioso

390

Più mosso **Lento**

402 *ff* *p*

Rákociho predohra

Rákóczy Overture

Béla Kéler, op. 76
Edited by Pavel Burdych

Allegro assai e marziale

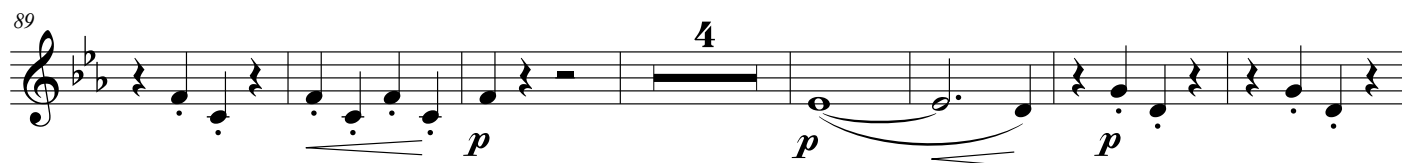
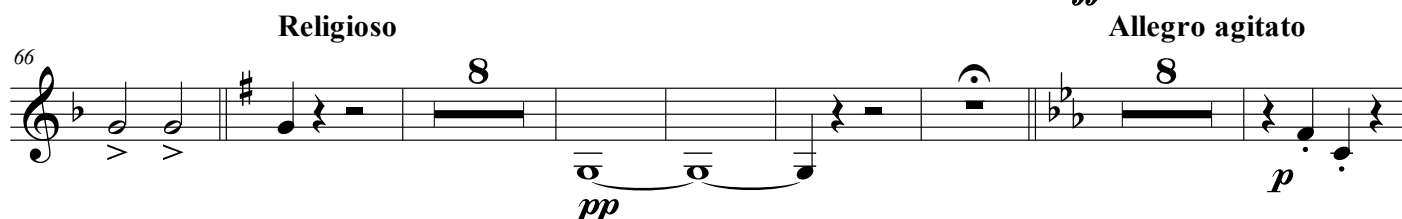
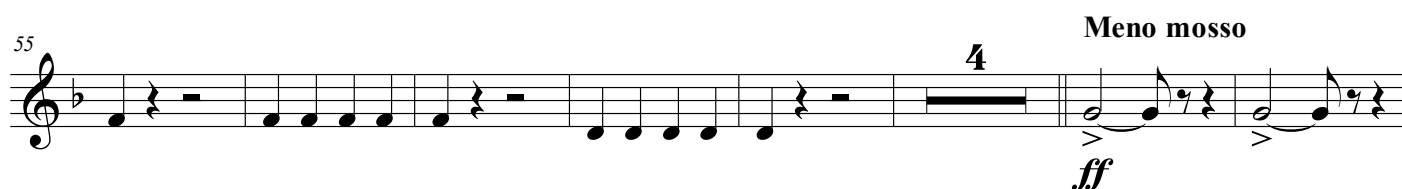
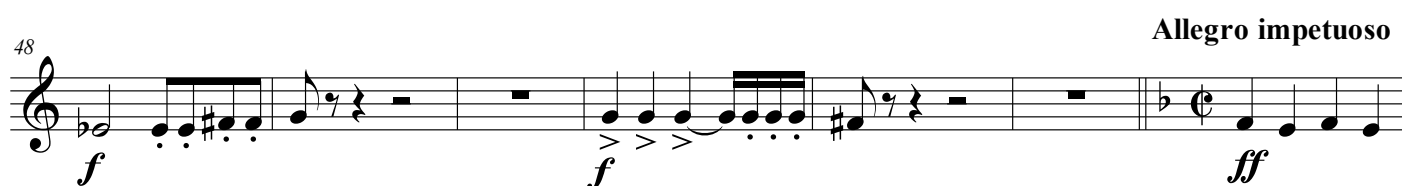
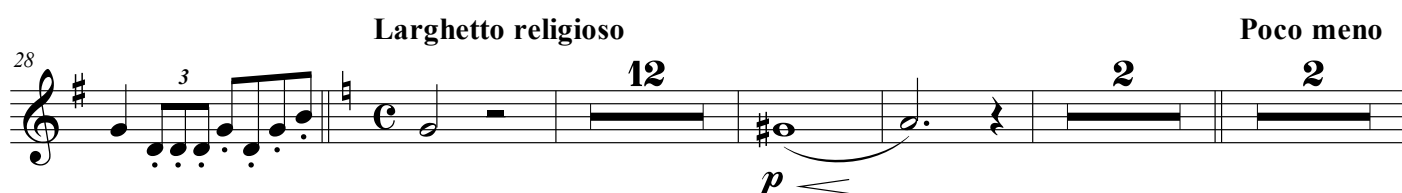
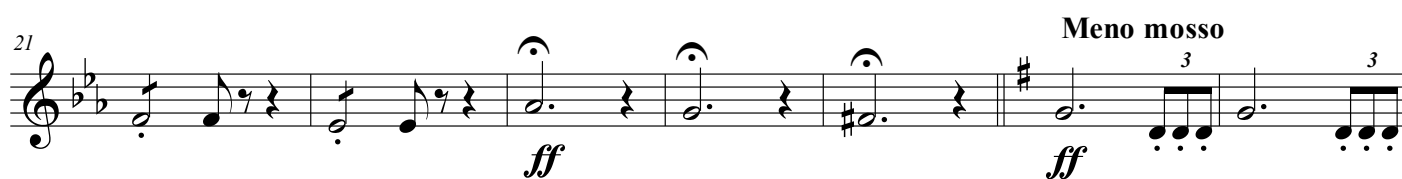
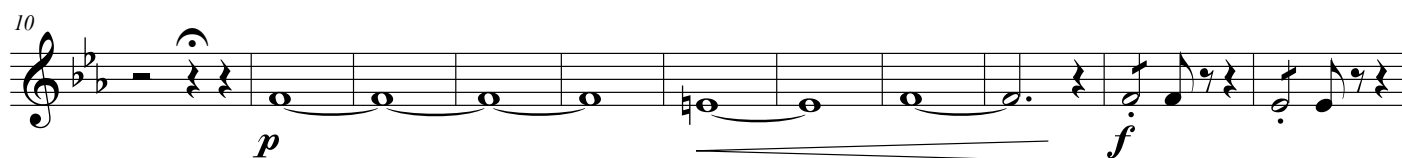

117

p cresc. *p* *p*

126

poco a poco cresc. *ff*

136

143

151

159

Piú lento e religioso **Andante con moto**

f *p* *p* *p*

174

181

p *f*

188

p *f*

199

Tempo primo

pp *f* *f*

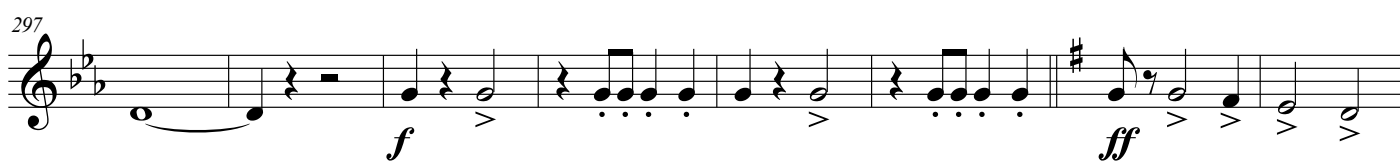
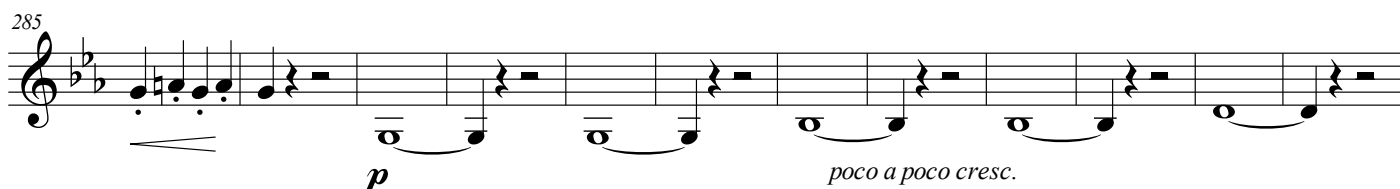
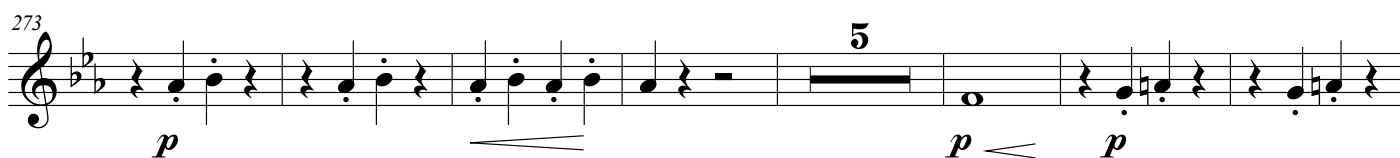
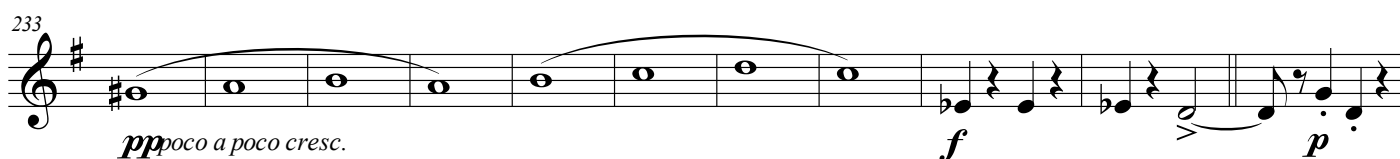
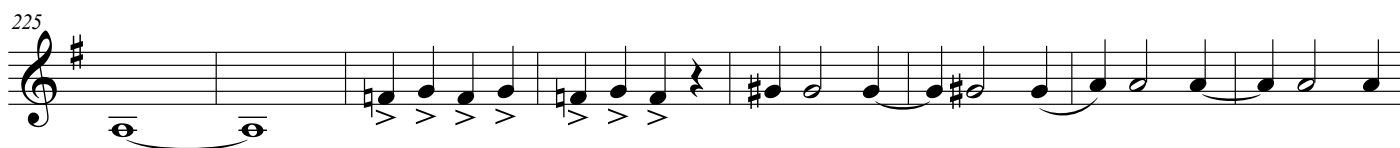

Andante con moto

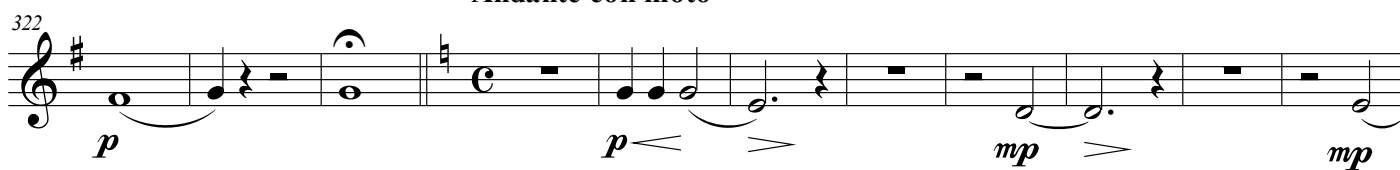

rit.

Piú mosso

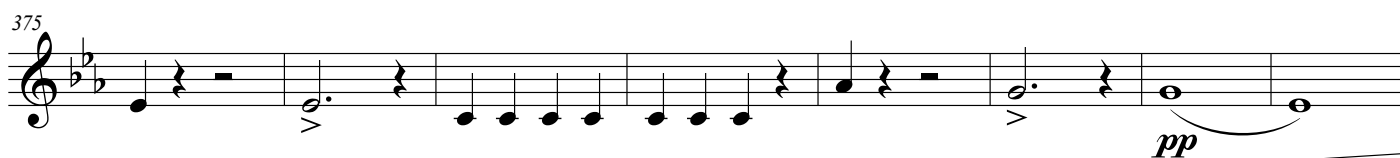
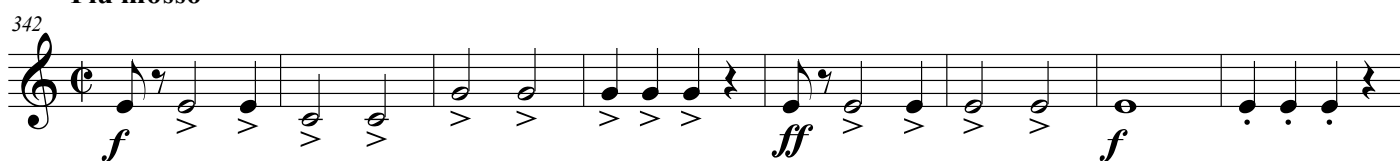

Lento religioso

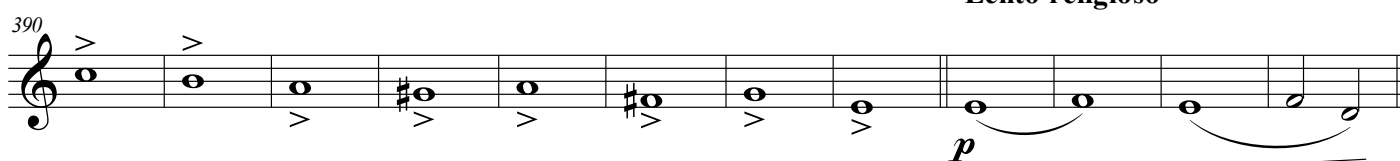

Piú mosso

Lento

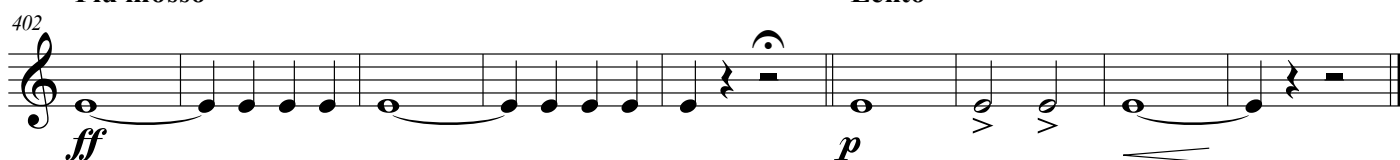

Rákociho predohra

Rákóczy Overture

Béla Kéler, op. 76
Edited by Pavel Burdych

Allegro assai e marziale

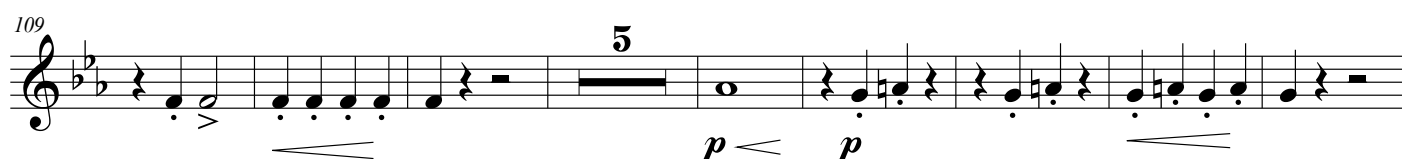
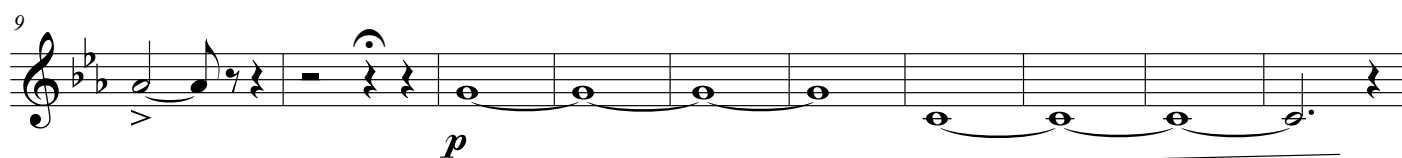
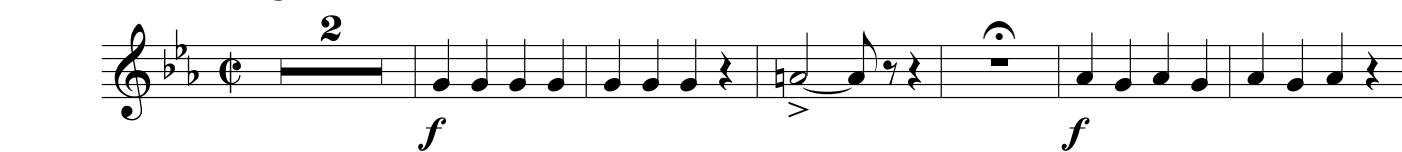

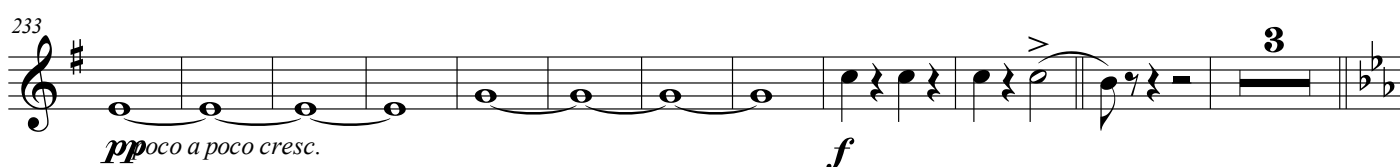
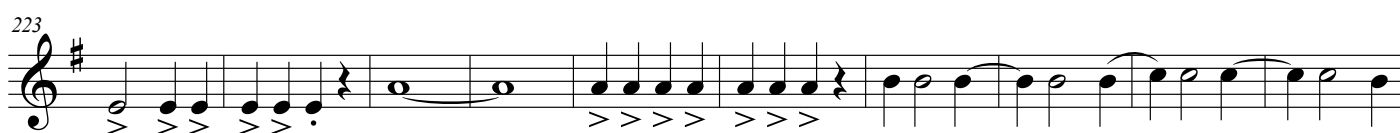
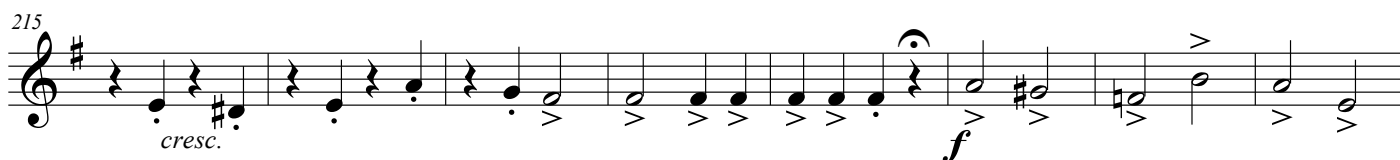
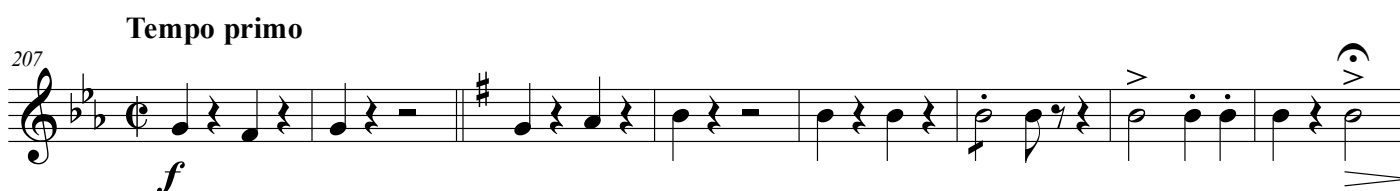

Allegro agitato

247 **26** **5**

p *p* *p*

284 **12**

f

303 **ff**

ff

312

f

322 **2** **12** *rit.* **Piú mosso**

p *f* *f*

344 **ff** *f* *p*

ff *f* *p*

353 **15** **f**

ff *f* *f*

376 **pp**

pp

386 **f**

f

398 **Lento religioso** **Piú mosso** **Lento**

p *ff* *p*

Horn in F 4

Rákociho predohra

Rákóczy Overture

Béla Kéler, op. 76

Edited by Pavel Burdych

Allegro assai e marziale

[illegible]

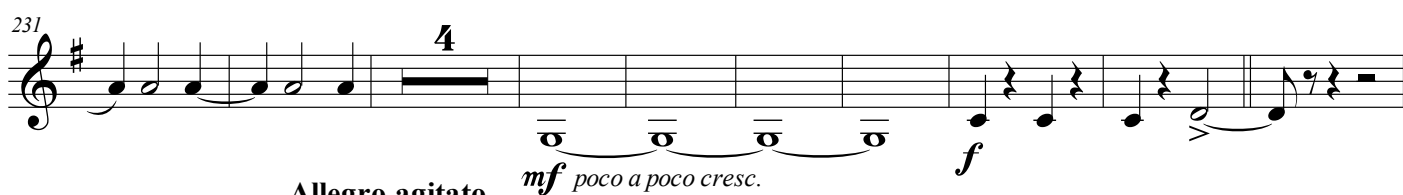
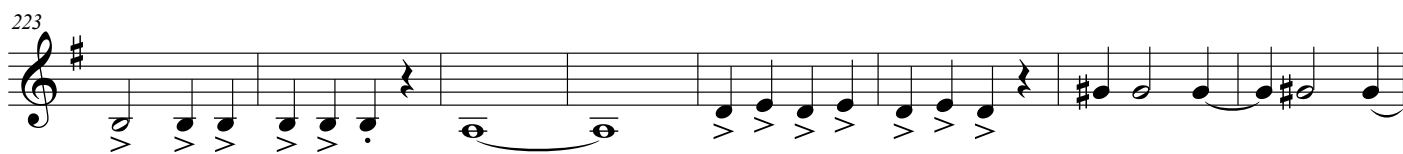
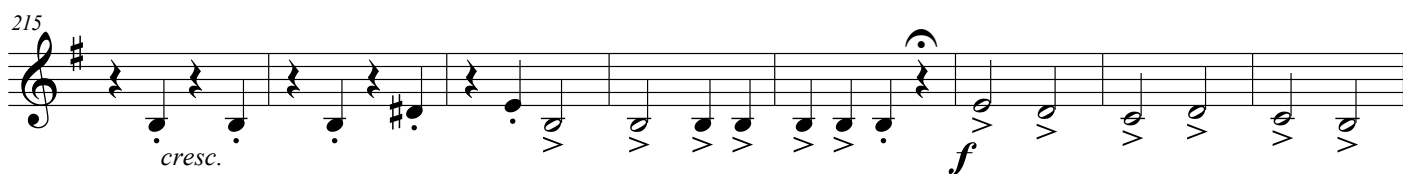
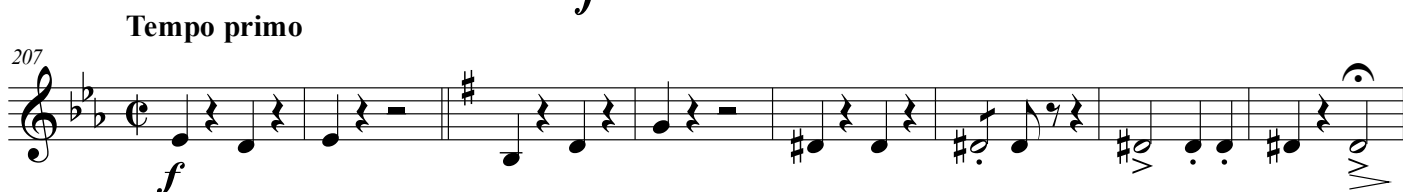
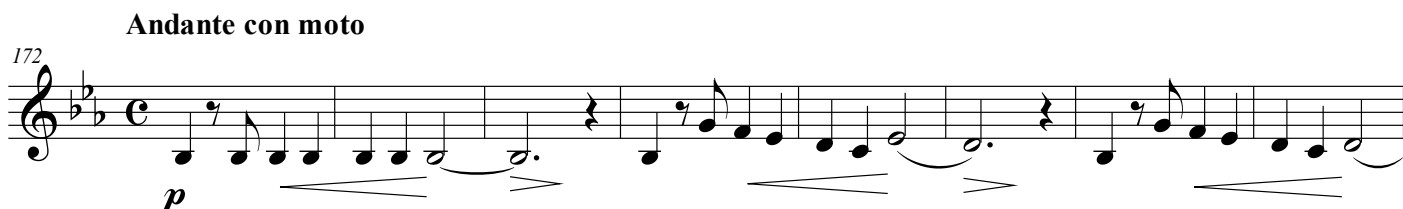

299

f *ff*

306

f *ff*

314

f *ff*

322

Andante con moto

p *f* *rit.*

Piú mosso

342

f *ff* *f*

350

p *ff* *f*

358

f *ff* *f*

379

f *ff* *f*

Lento religioso

390

p *ff* *f*

Piú mosso

Lento

402

p *ff* *f*

Rákociho predohra

Rákóczy Overture

Béla Kéler, op. 76
Edited by Pavel Burdych

Allegro assai e marziale

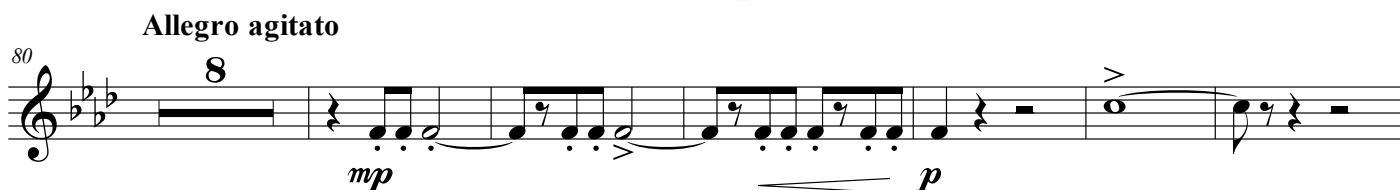
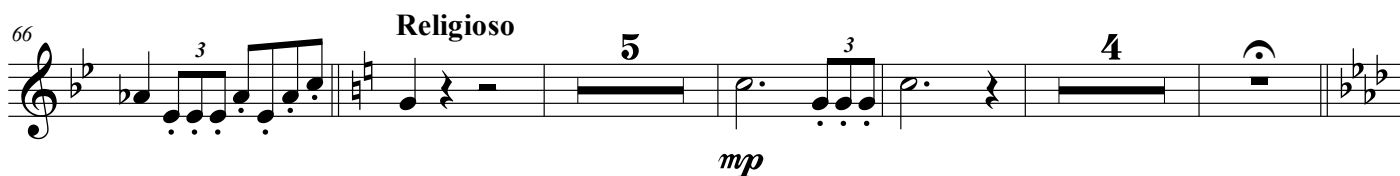
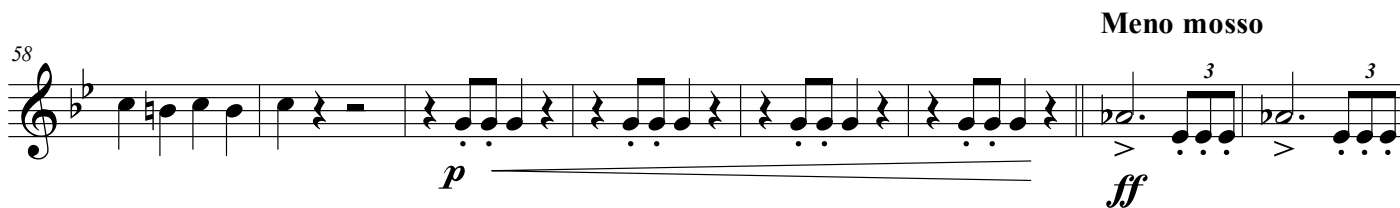
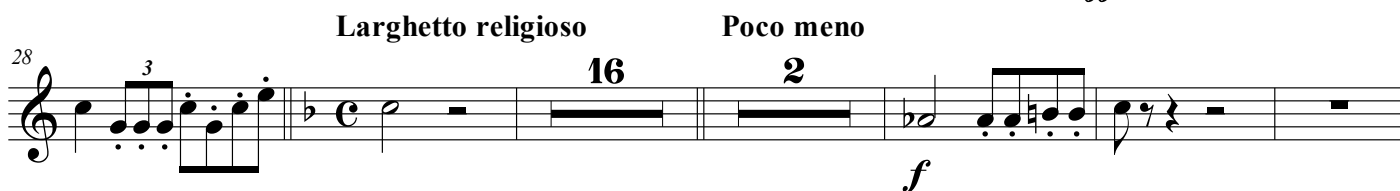
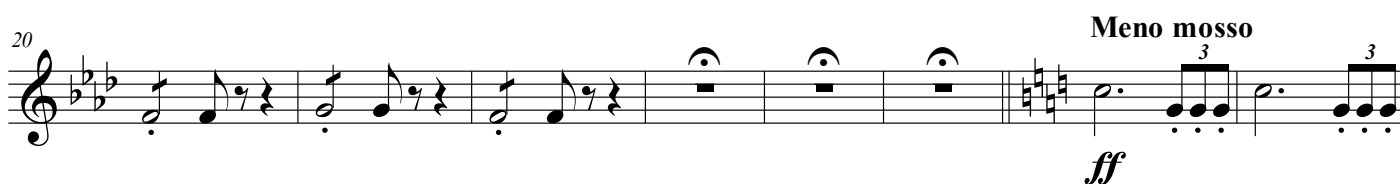

107

115

134

142

150

158

Piú lento e religioso Andante con moto

175

181

188

199

Tempo primo

207 *f* *ff*

215 *cresc.* *f*

223 *ff* *f* battaglieresco

229 *p*

234 *poco a poco cresc.* *f* *mp*

244 *rall.* **Allegro agitato** **6** *mp*

255 *p* **2**

263 *mp* **5** *p*

273 *mp* *p*

281 *p* *mp* **12**

299

307

307-315: Musical staff continuing the previous piece. It features a mix of eighth and sixteenth notes with accents. The dynamics are mostly fortissimo (*ff*), with a slight decrease towards the end.

316

Andante con moto

325

325-339: Musical staff in common time. It features a 4-measure rest followed by a half note, then another 4-measure rest followed by a half note. The dynamics are mezzo-piano (*mp*) and forte (*f*). There are crescendo and decrescendo hairpins.

340

349

358

368

377

388

Lento religioso

Piú mosso

Lento

398

Rákociho predohra

Rákóczy Overture

Béla Kéler, op. 76
Edited by Pavel Burdych

Allegro assai e marziale

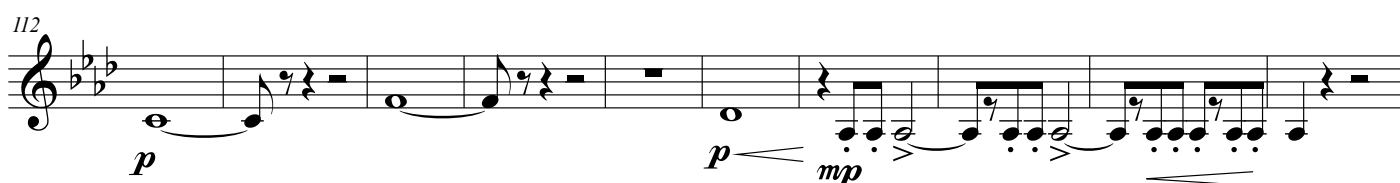
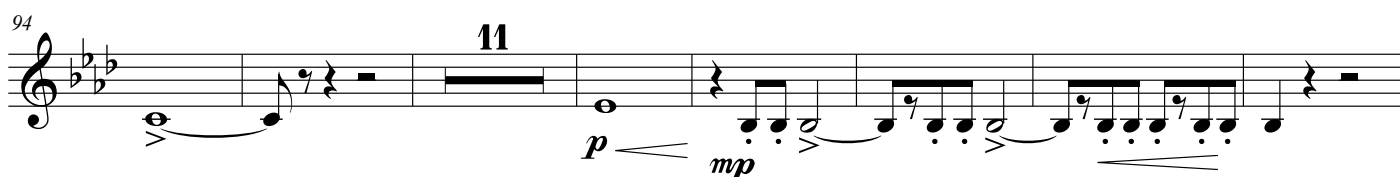
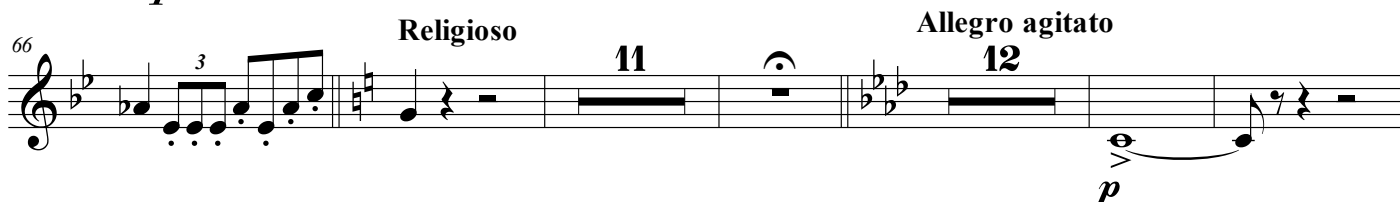
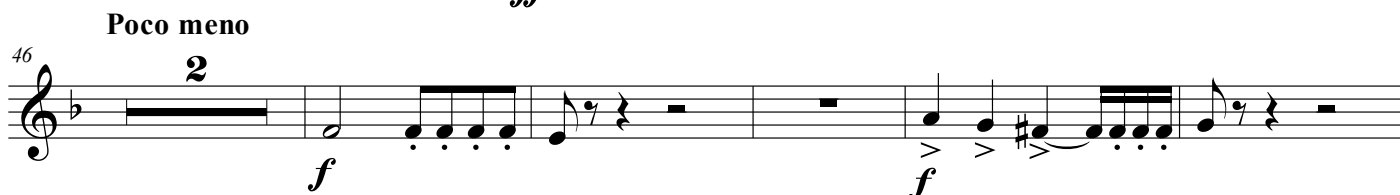

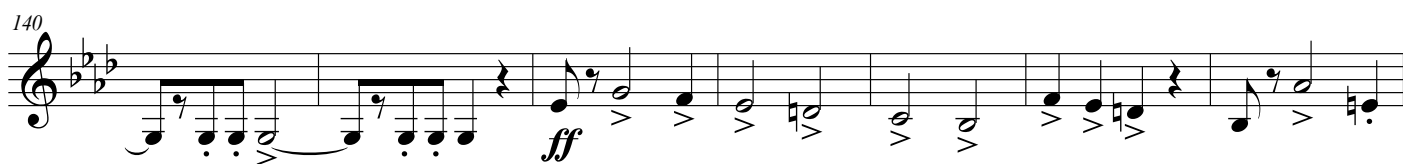

Andante con moto

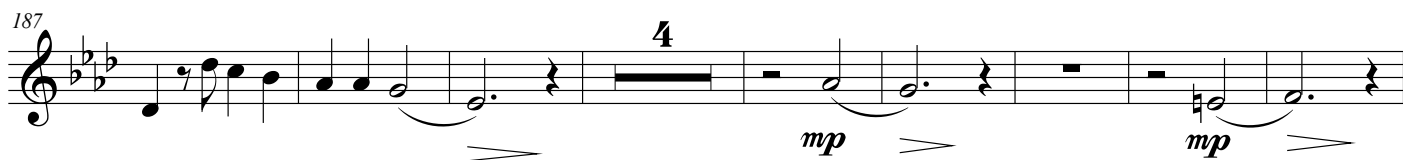
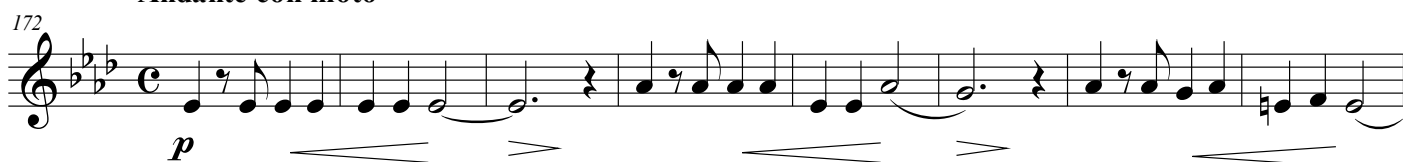

Tempo primo

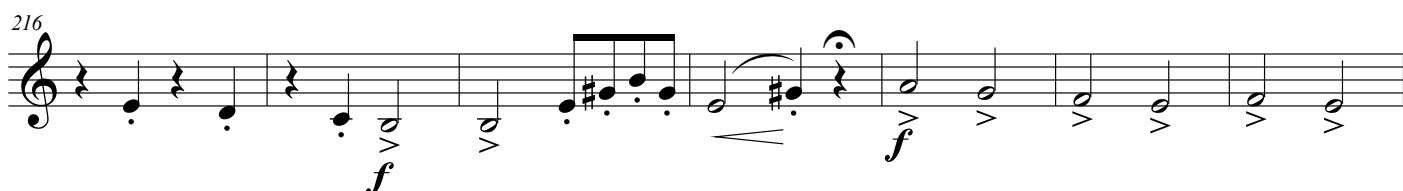

223

ff *f* *battaglieresco*

229

3

237

mf *poco a poco cresc.* **f** **3**

247

Allegro agitato

10 **11**

p **p** **mp**

275

p

282

p **mp** **f** **12**

301

ff

307

314

Andante con moto

322

2 **4** **3**

p **mp** **mp**

337 *rit.* **Piú mosso**

344

350

357

364

371

378

386

Lento religioso

393

Piú mosso

402

Rákociho predohra

Rákóczy Overture

Béla Kéler, op. 76
Edited by Pavel Burdych

Allegro assai e marziale

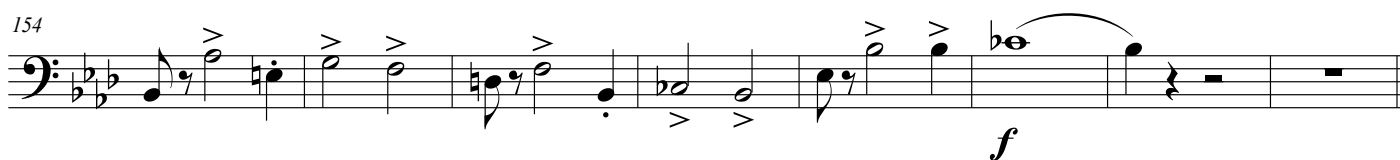
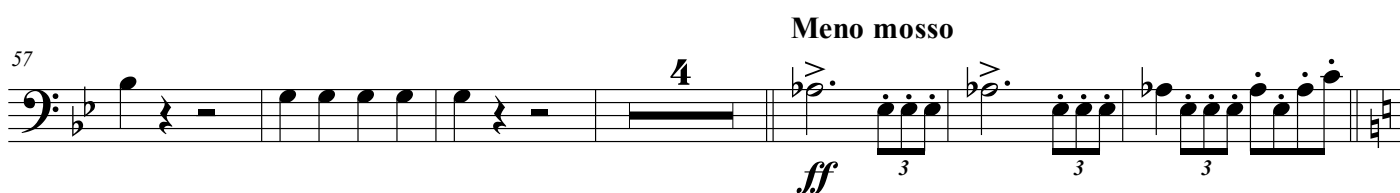
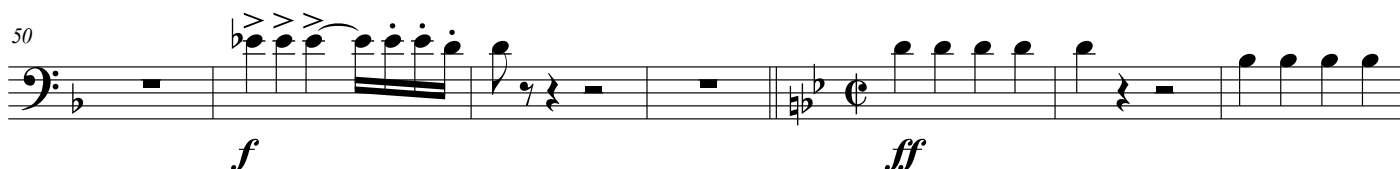

Più lento e religioso Andante con moto

162

10

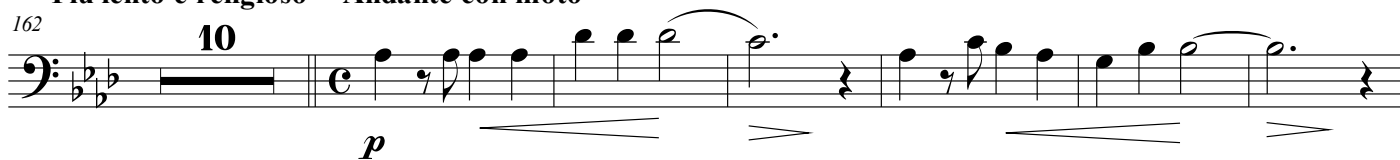

178

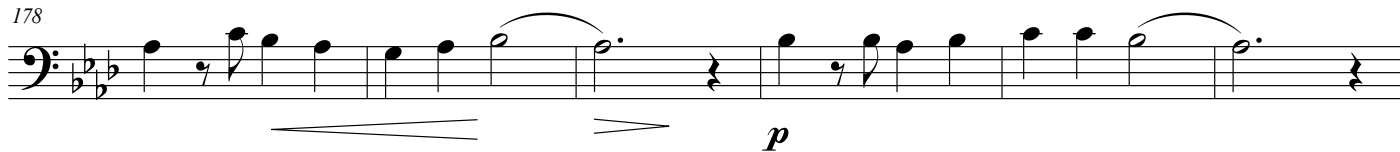

184

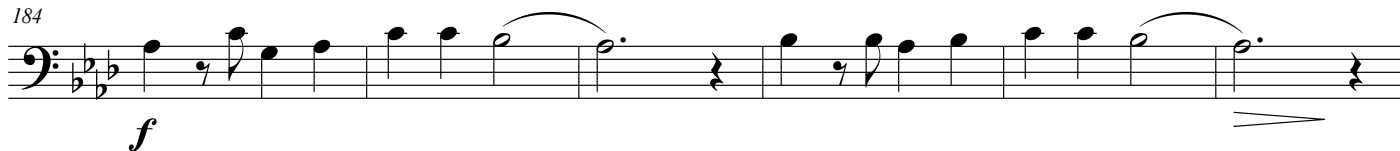

190

12

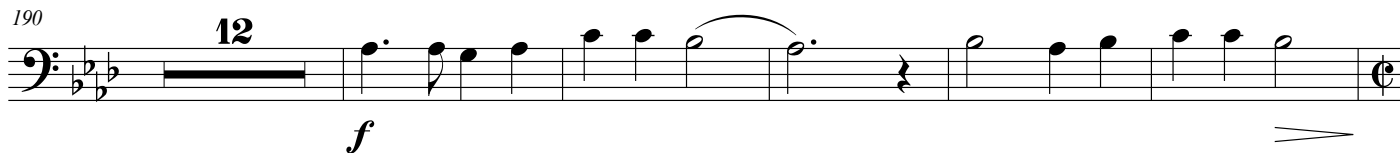

Tempo primo

207

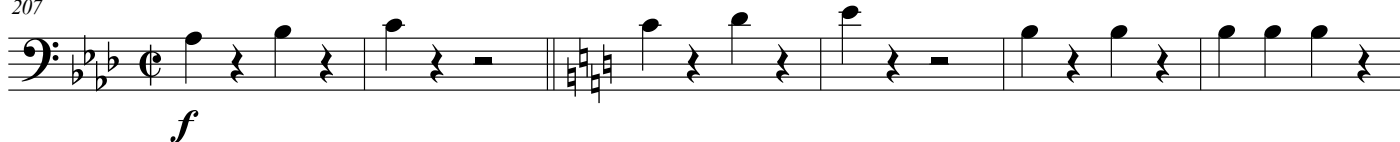

213

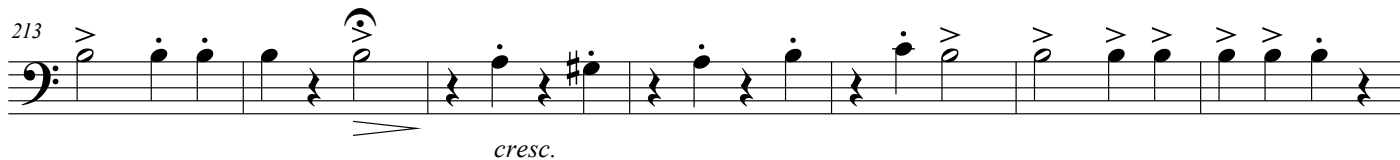

220

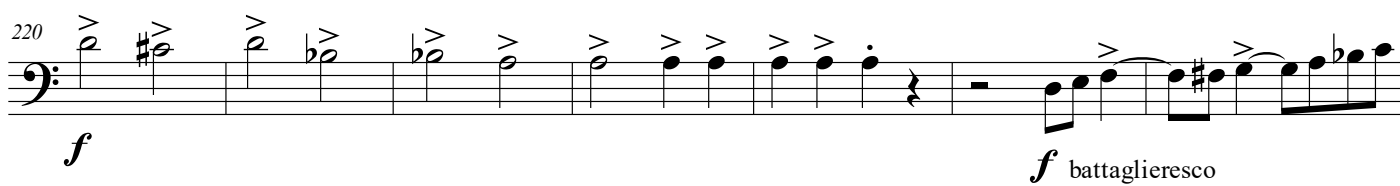

227

233

Allegro agitato

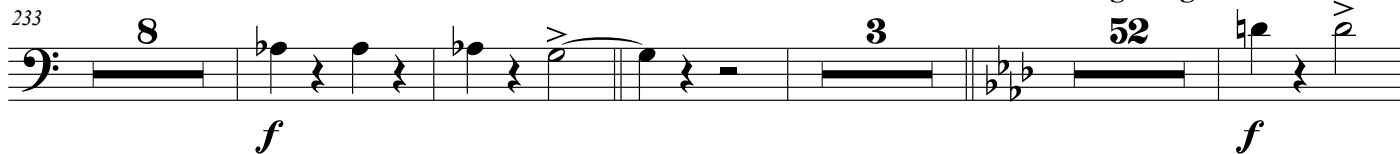

300

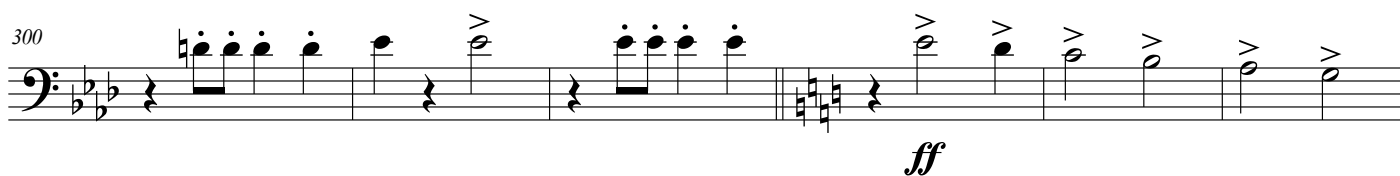

[illegible][illegible]

319

Andante con moto

p *f*

338

rit. **Piú mosso**

f

346

354

ff *f* *f*

374

381

f

390

Lento religioso

p

402

Più mosso

Lento

ff

p

Rákociho predohra

Rákóczy Overture

Béla Kéler, op. 76
Edited by Pavel Burdych

Allegro assai e marziale

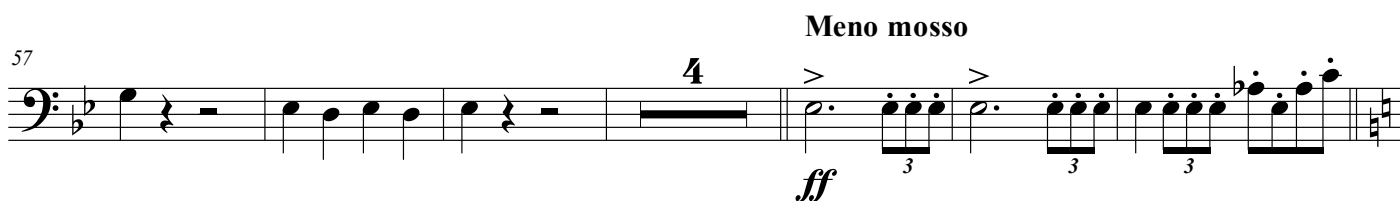
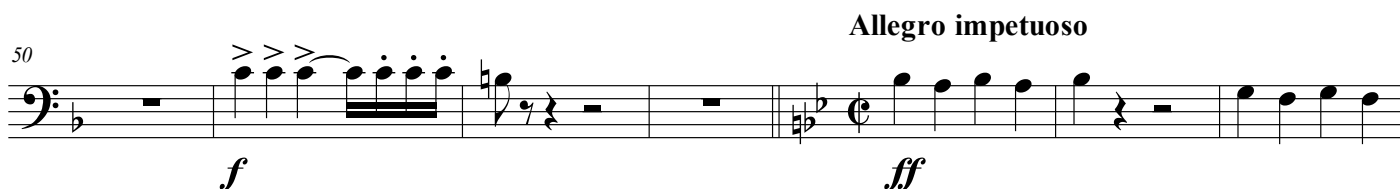

Più lento e religioso Andante con moto

162

10

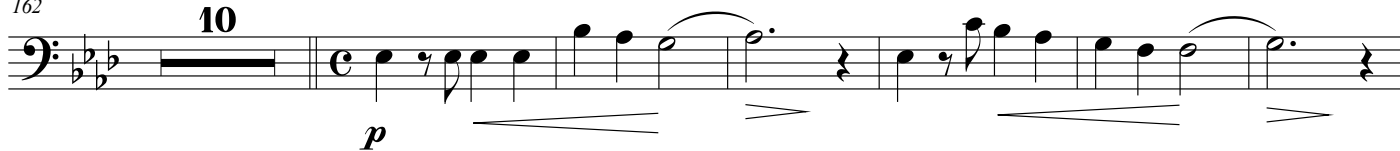

178

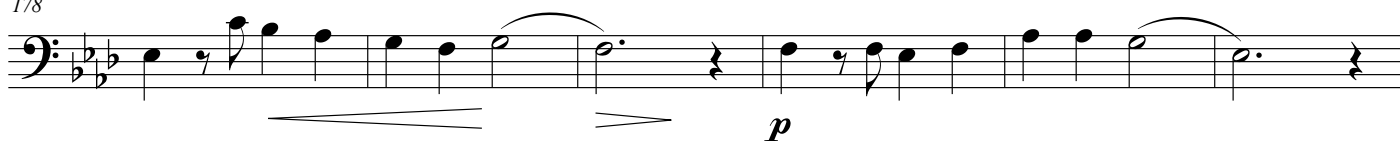

184

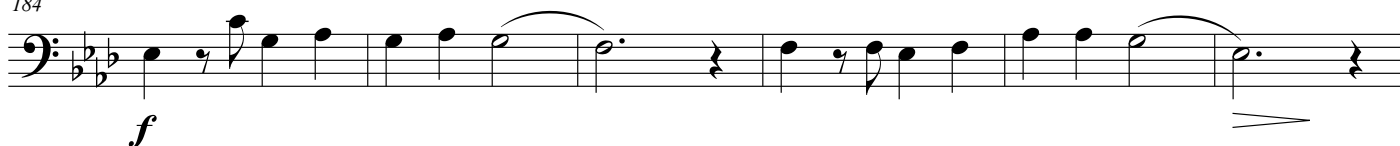

190

12

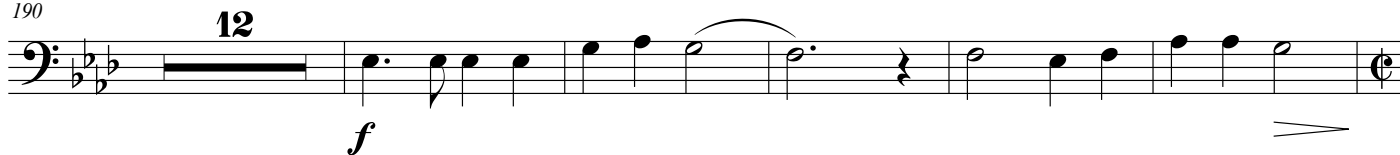

Tempo primo

207

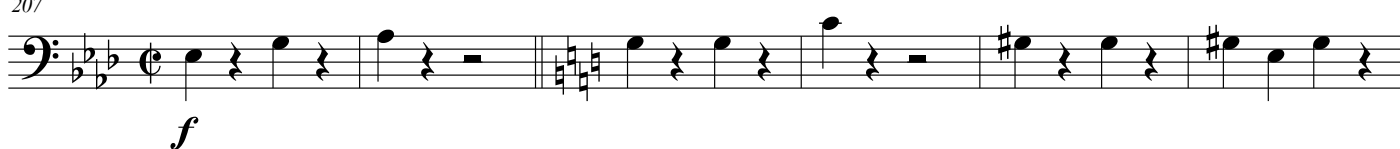

213

220

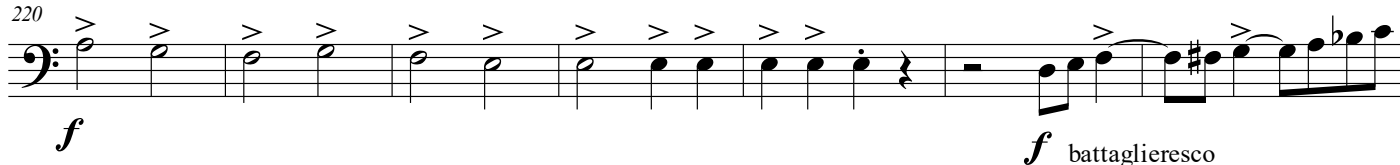

227

233

8

Allegro agitato

3

52

300

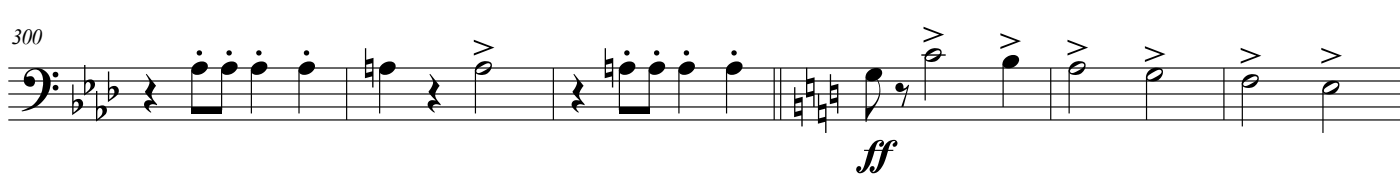

Rákociho predohra

Rákóczy Overture

Béla Kéler, op. 76
Edited by Pavel Burdych

Allegro assai e marziale

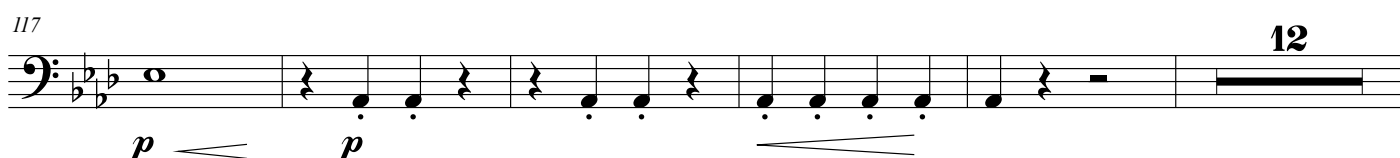
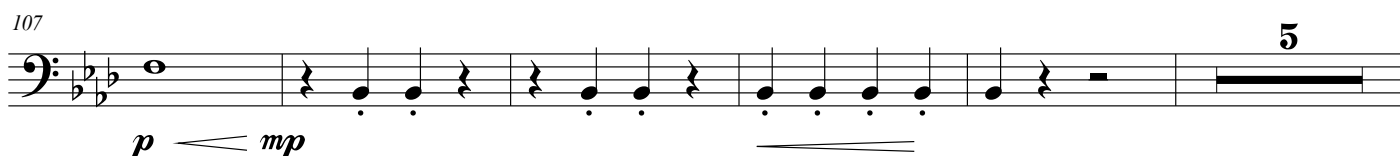
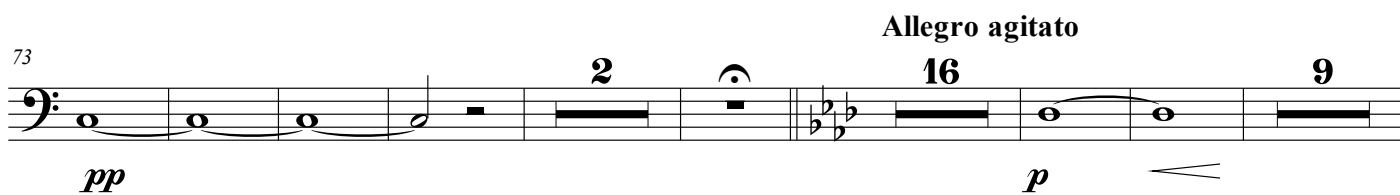
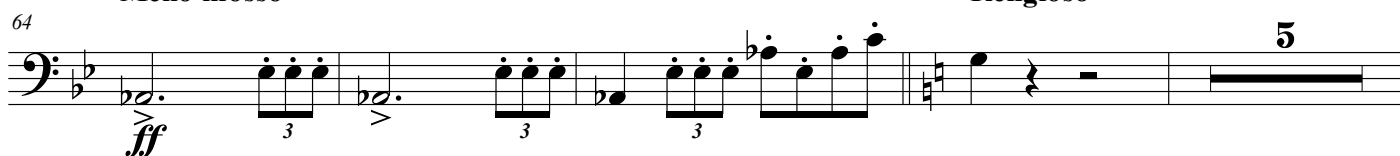
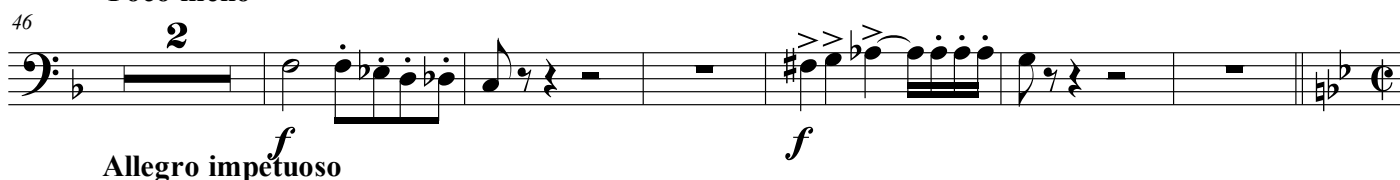

134

140

147

154

Piú lento e religioso

Andante con moto

161

177

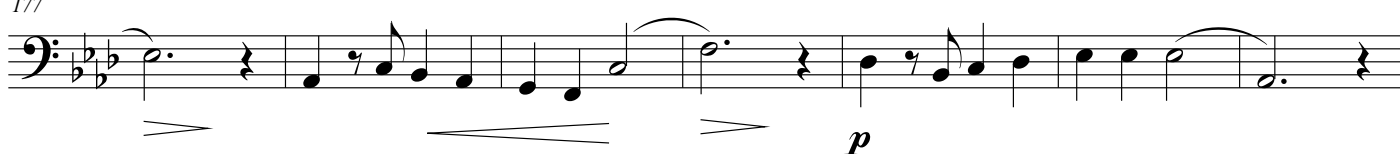

184

194

Tempo primo

204

211

337 *rit.* **Piú mosso**

f *f*

343

ff *f*

350

p *ff* *f*

357

p *p*

371

f

377

f

386

f

393 **Lento religioso**

p *f*

402 **Piú mosso** **Lento**

ff *p*

Rákociho predohra

Rákóczy Overture

Béla Kéler, op. 76
Edited by Pavel Burdych

Allegro assai e marziale

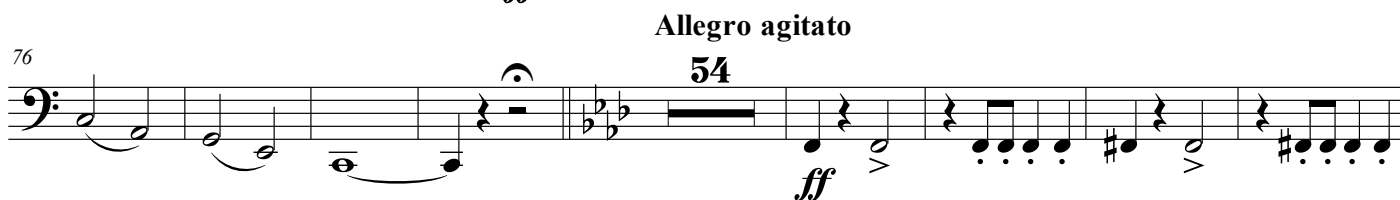
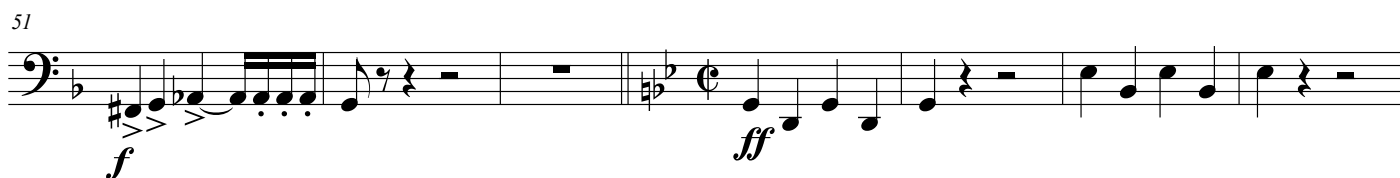

Più lento e religioso Andante con moto

162

10

178

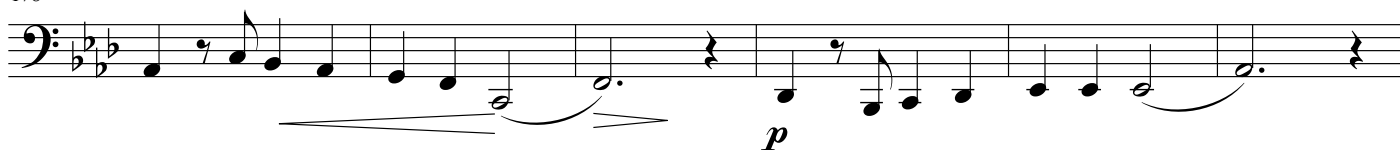

184

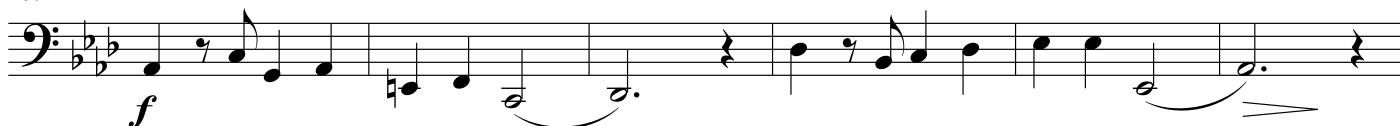

190

12

Tempo primo

207

213

220

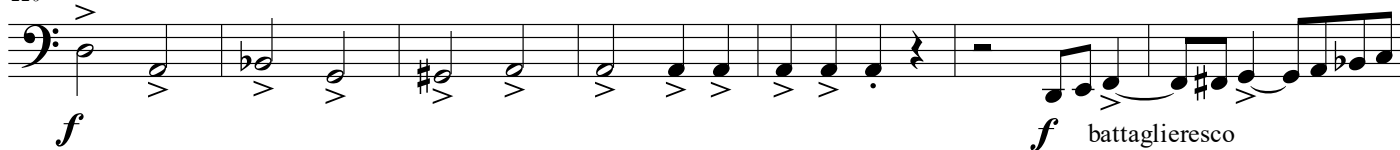

227

Allegro agitato

233

8

300

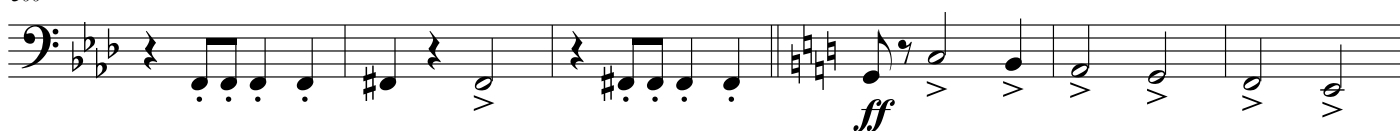

306

313

Andante con moto

319

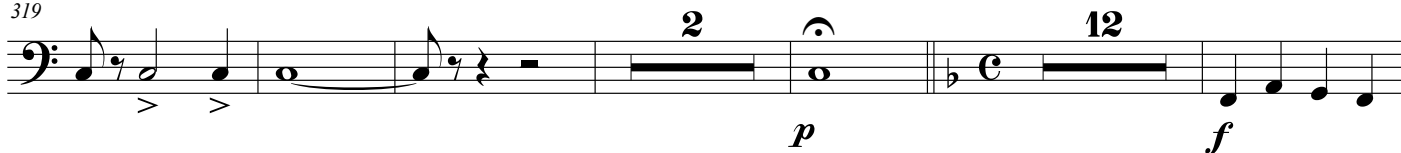

338

346

354

374

381

Lento religioso

390

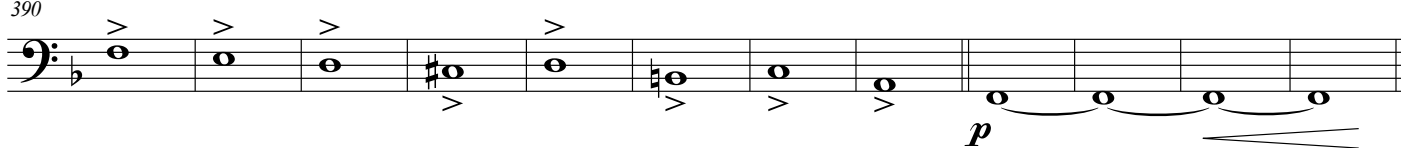

Piú mosso

Lento

402

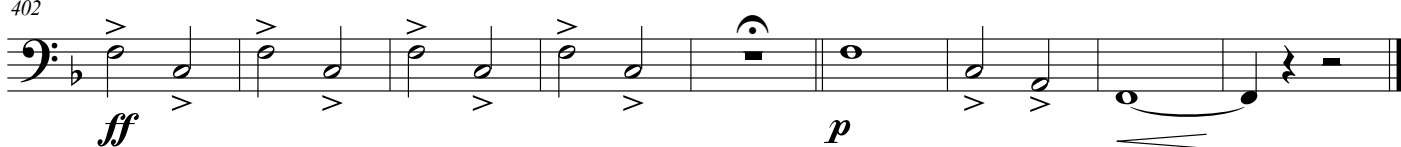

Rákociho predohra

Rákóczy Ouverture

Béla Kéler, op. 76
Edited by Pavel Burdych

Allegro assai e marziale

9

23

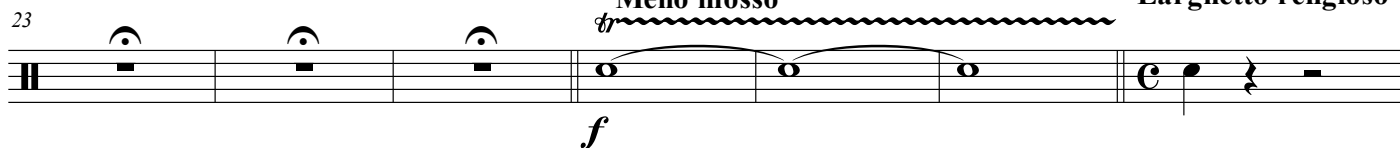

Poco meno

30

54 Allegro impetuoso

60

Allegro agitato

80

146

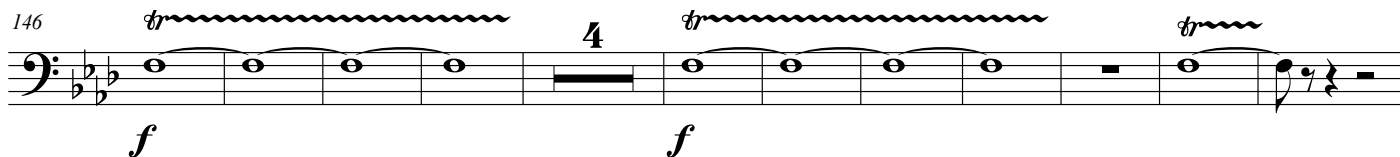

Piú lento e religioso Andante con moto Tempo primo

161

212

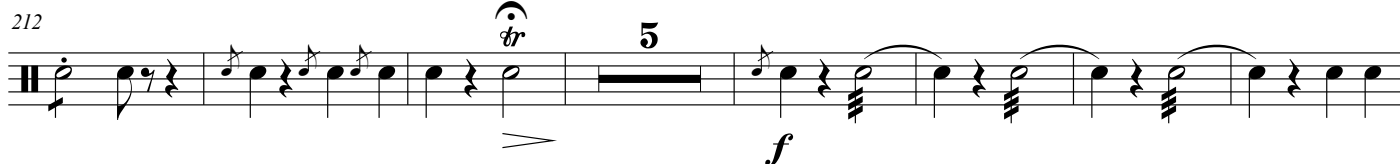

224

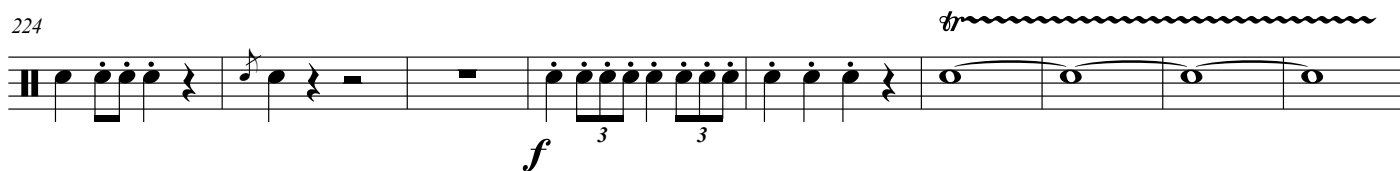

233

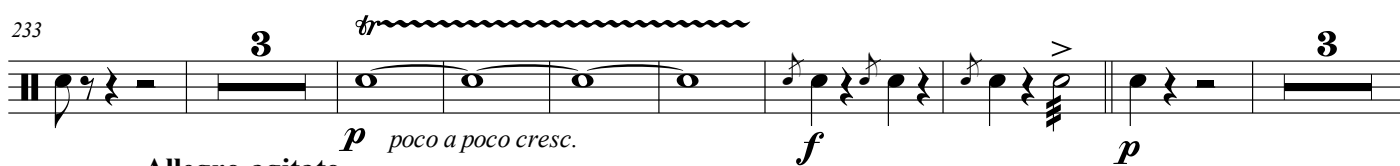

Allegro agitato

247

306

Andante con moto

315

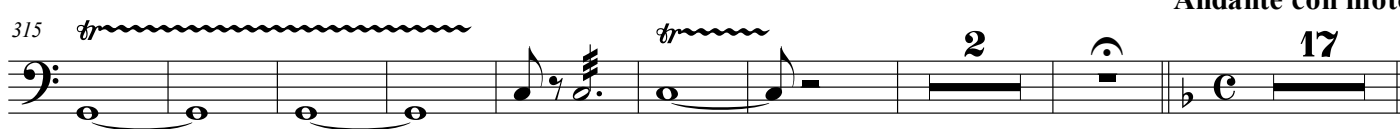

Piú mosso

342

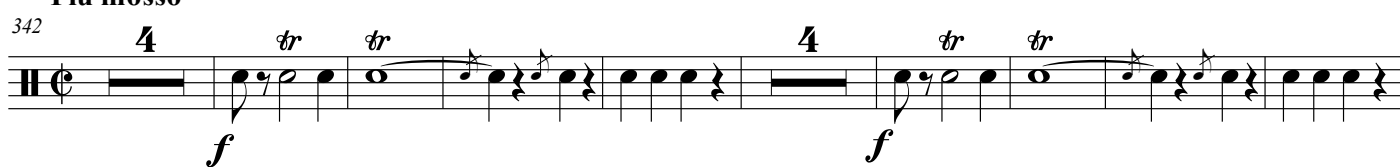

358

379

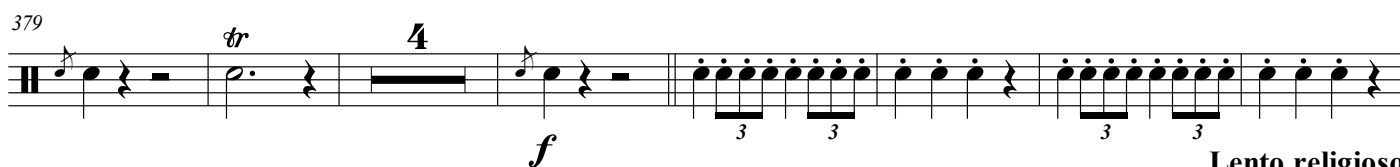

Lento religioso

390

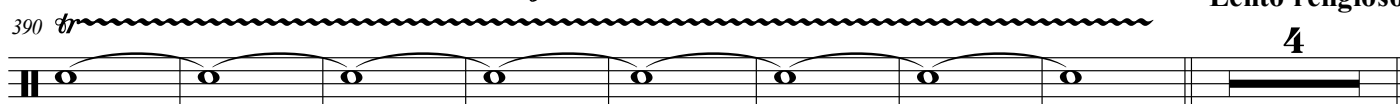

Piú mosso

402

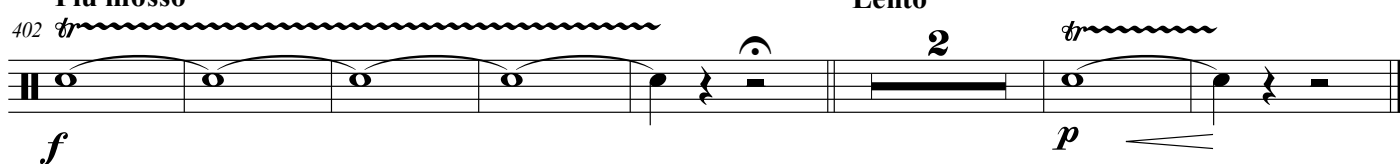

Lento

Rákociho predohra

Rákóczy Ouverture

Béla Kéler, op. 76
Edited by Pavel Burdych

Allegro assai e marziale

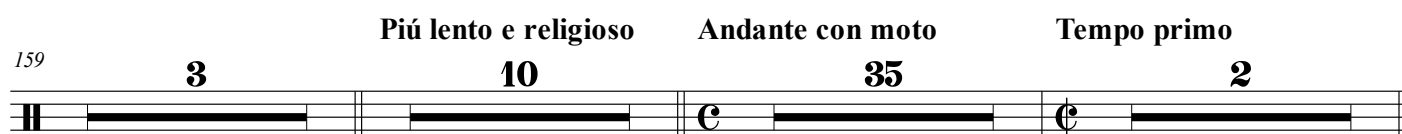
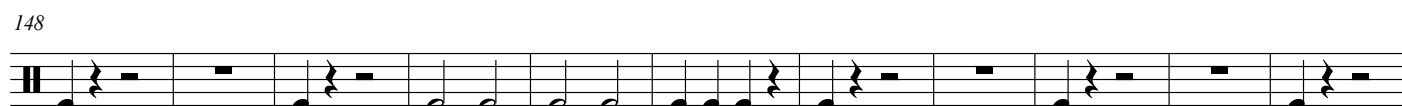
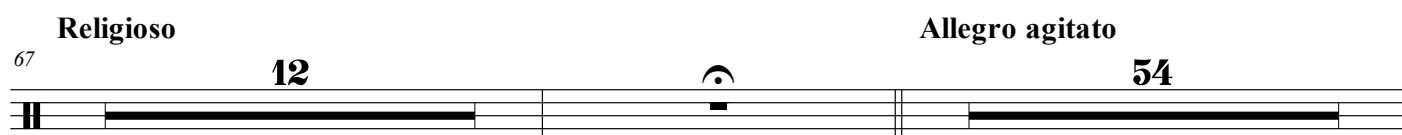
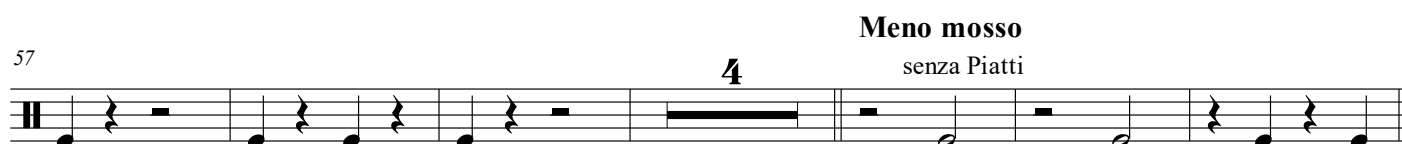
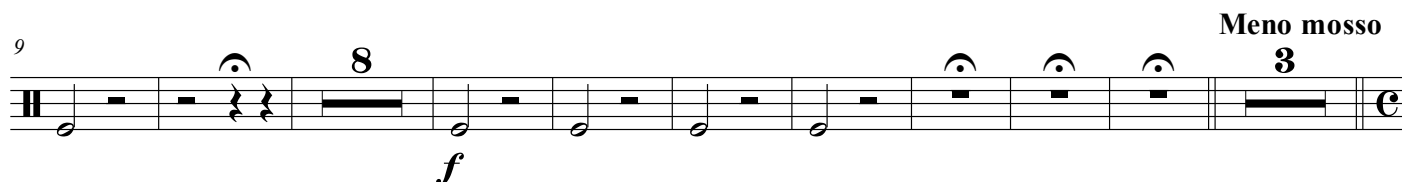

209

2

f

5

f

4

227

senza Piatti

8

f

243

4

52

Allegro agitato

299

311

4

Andante con moto

325

17

Piú mosso

4

346

4

15

f

f

373

4

f

f

386

396

Lento religioso Piú mosso

4

f

Lento

2

p senza Piatti

Rákociho predohra

Rákóczy Overture

Béla Kéler, op. 76
Edited by Pavel Burdych

Allegro assai e marziale

7 *ff* *mp* *ff*

26 *f*

30 *pp* *ff*

49 *fpp* *ff* *fpp*

54 *ff*

59 *p* *f*

Religioso

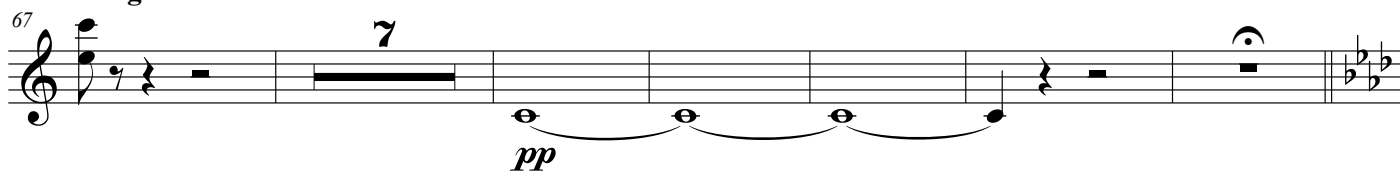
67  *pp*

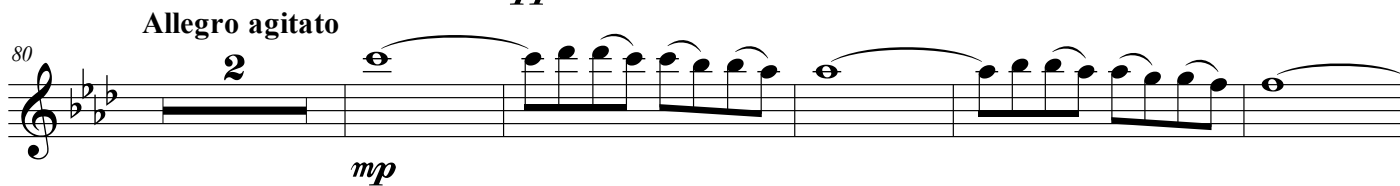
80  *mp*

87  *mp*

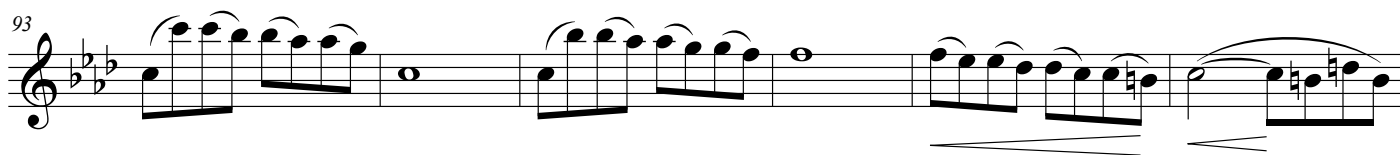
93  *mp*

99  *mp*

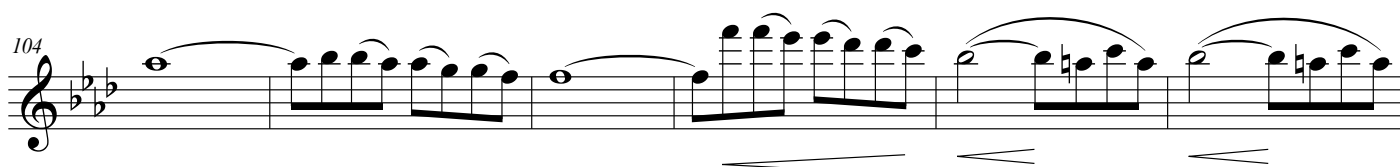
104  *mp*

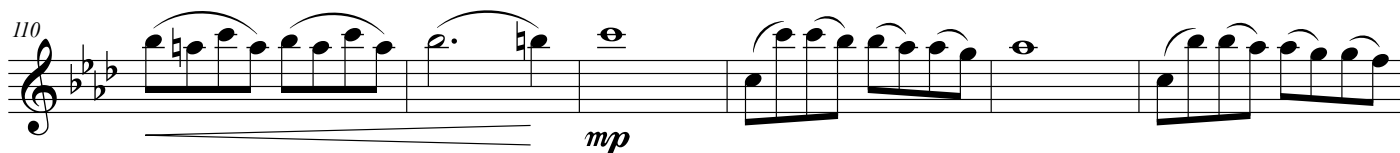
110  *mp*

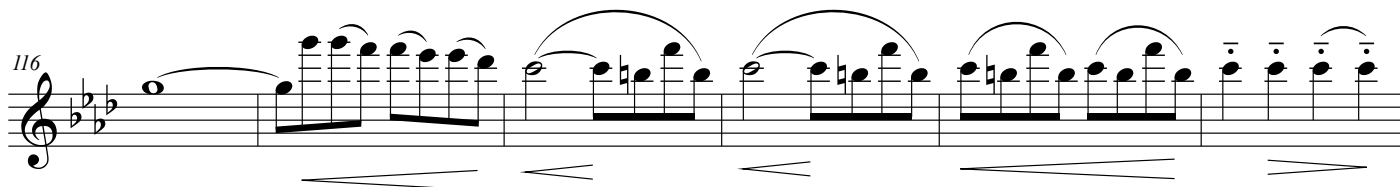
116  *mp*

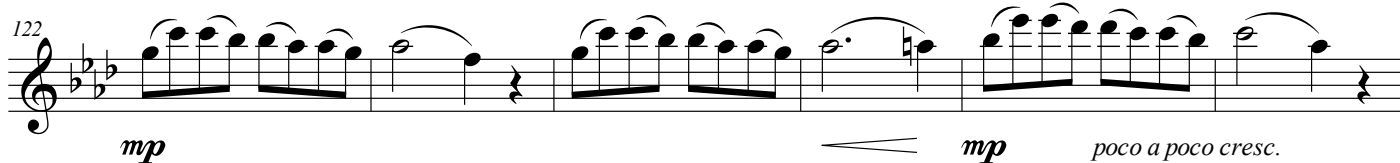
122  *mp* *poco a poco cresc.*

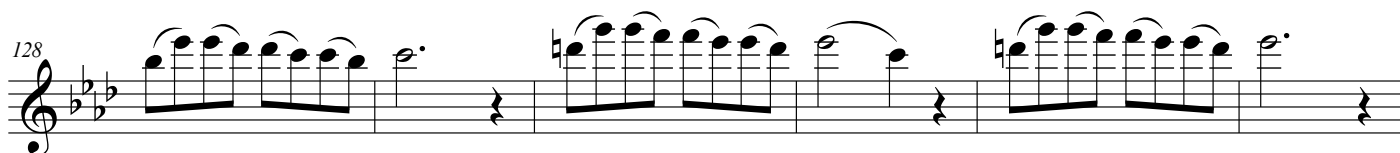
128  *mp*

134 *f*

142 *ff* *f*

150 *ff* *f*

158 *ff* *mp* **Piú lento e religioso** 8

171 **Andante con moto** 18 *p* *p*

194 *p*

200 *f*

206 **Tempo primo** *f*

212 *p* *cresc.* *f*

218 *ff*

Detailed description of the musical score: The score is written on a single staff in treble clef with a key signature of three flats (B-flat, E-flat, A-flat). It consists of ten lines of music, each starting with a measure number.
 - Line 1 (134): Starts with a forte (*f*) dynamic. The melody features a series of eighth notes and a trill.
 - Line 2 (142): Starts with fortissimo (*ff*), then returns to forte (*f*). It includes a trill and a series of eighth notes.
 - Line 3 (150): Similar to line 2, starting with *ff* and *f*.
 - Line 4 (158): Starts with *ff*, then *mp*. It includes a trill and a series of eighth notes. A tempo change to "Piú lento e religioso" is indicated, followed by a measure with a fermata and the number 8.
 - Line 5 (171): Starts with a piano (*p*) dynamic. A tempo change to "Andante con moto" is indicated, followed by a measure with a fermata and the number 18. The melody continues with eighth notes and a trill.
 - Line 6 (194): Continues the melody with eighth notes and a trill.
 - Line 7 (200): Continues the melody with eighth notes and a trill.
 - Line 8 (206): Starts with a forte (*f*) dynamic. A tempo change to "Tempo primo" is indicated. The melody continues with eighth notes and a trill.
 - Line 9 (212): Continues the melody with eighth notes and a trill. It includes a crescendo (*cresc.*) and a piano (*p*) dynamic, then returns to forte (*f*).
 - Line 10 (218): Continues the melody with eighth notes and a trill. It ends with a fortissimo (*ff*) dynamic.

223  *f* battaglieresco

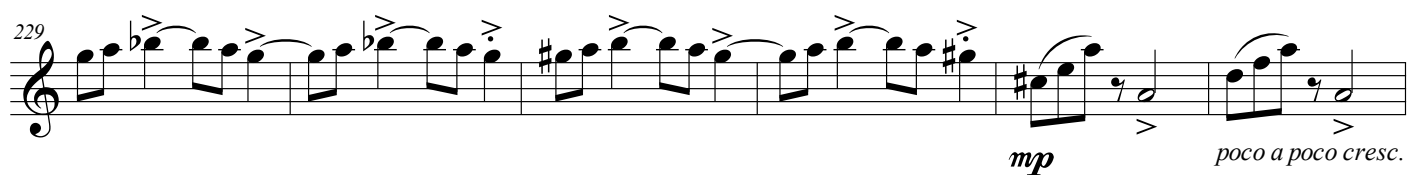
229  *mp* poco a poco cresc.

235  *mp*

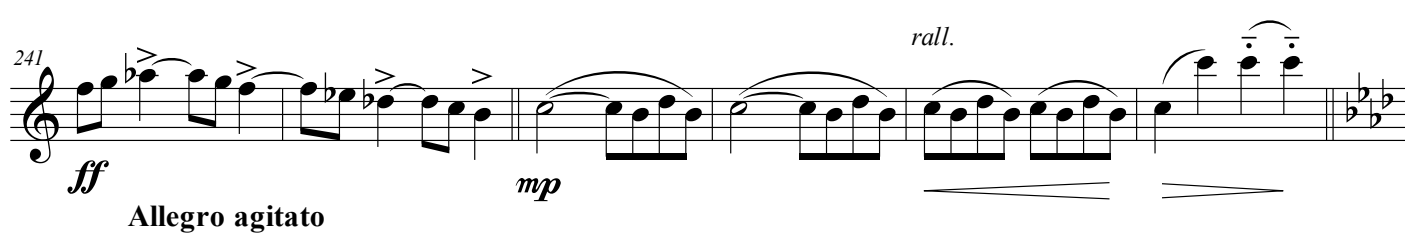
241  *ff* *mp* *rall.* Allegro agitato

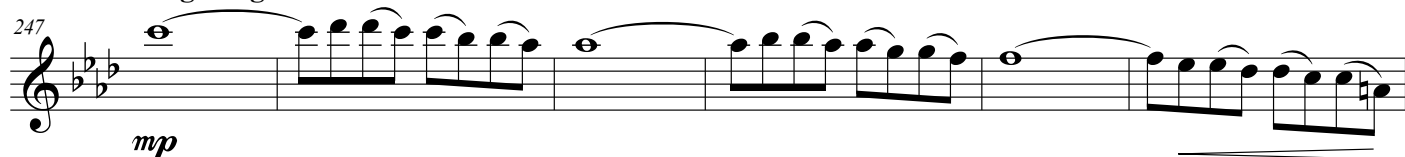
247  *mp*

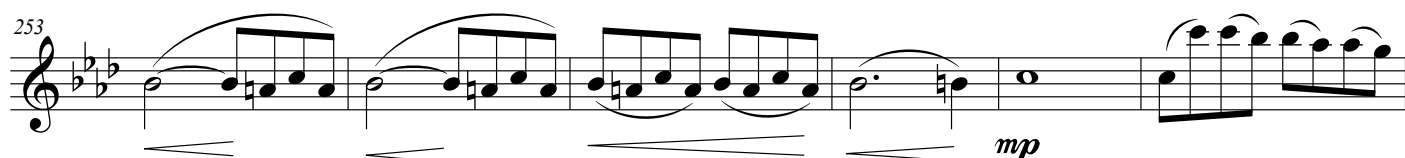
253  *mp*

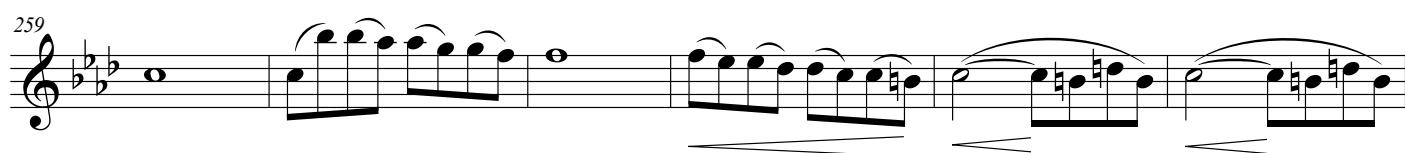
259  *mp*

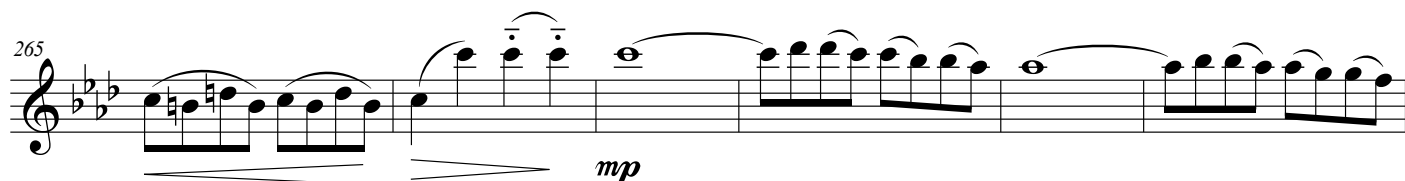
265  *mp*

271  *mp*

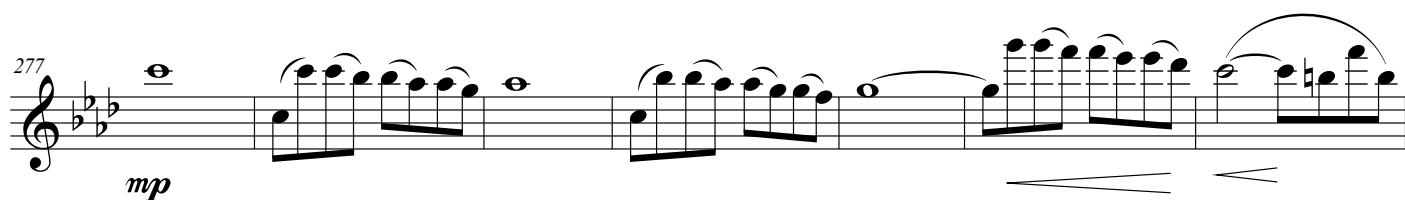
277  *mp*

284 *mp*

290 *mp* *poco a poco cresc.*

296 *mf*

303 *ff* *f*

311 *ff* *f*

319 *mp* *p*

Andante con moto

325 *p*

330 *pp*

337 *f* *rit.* **Piú mosso**

343 *ff* **3** **4**

Detailed description of the musical score: The score is written for a single melodic line in G major (one sharp). It begins at measure 284 with a mezzo-piano (*mp*) dynamic and features a series of eighth-note runs with slurs. Measure 290 continues with a mezzo-piano (*mp*) dynamic and a 'poco a poco cresc.' instruction. Measure 296 is marked mezzo-forte (*mf*). Measures 303 and 311 are marked fortissimo (*ff*), with a fort (*f*) dynamic appearing later in the measures. Measure 319 is marked mezzo-piano (*mp*) and piano (*p*). The tempo changes to 'Andante con moto' at measure 325, starting with a piano (*p*) dynamic. Measure 330 is marked pianissimo (*pp*). Measure 337 is marked fortissimo (*f*), followed by a 'rit.' (ritardando) instruction and a 'Piú mosso' tempo change. The score concludes at measure 343 with a fortissimo (*ff*) dynamic, featuring a 3-measure rest and a 4-measure rest.

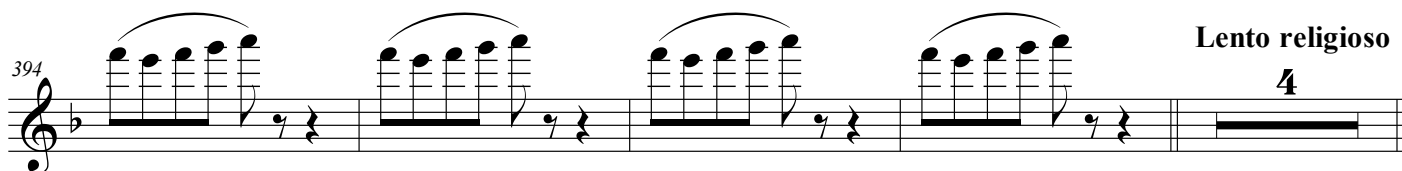
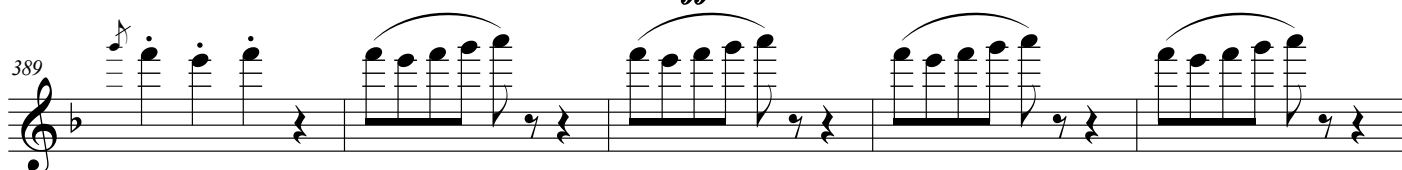
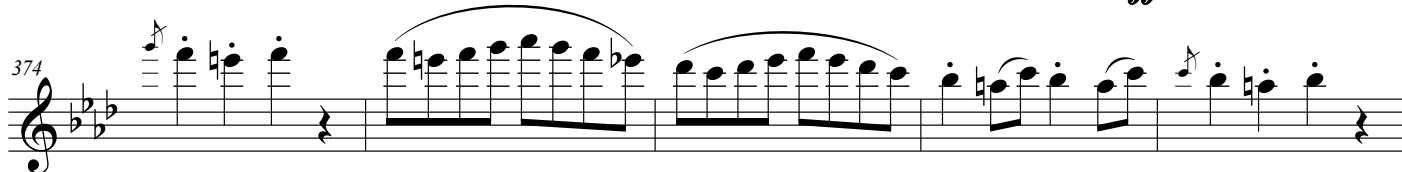
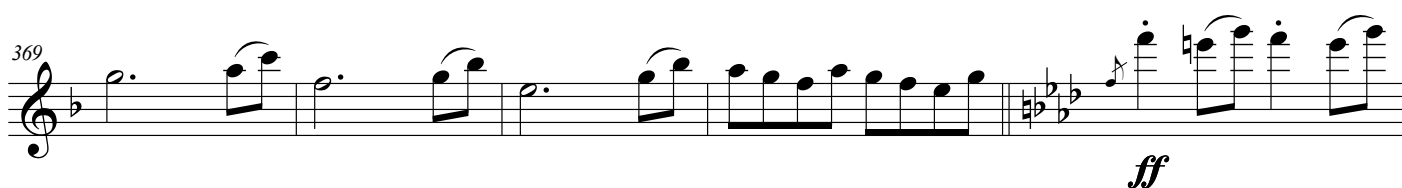
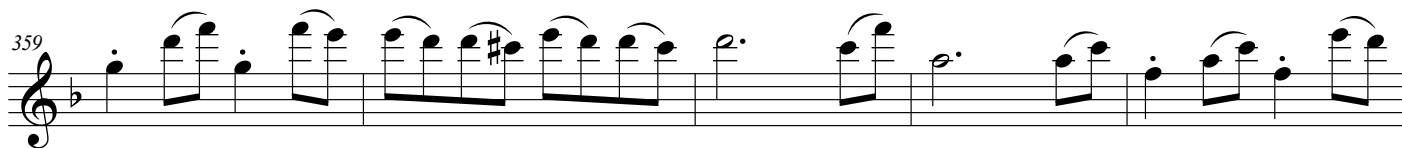

Rákociho predohra

Rákóczy Overture

Béla Kéler, op. 76

Edited by Pavel Burdych

Allegro assai e marziale

Measures 1-18. Dynamics: *f*, *ff*, *ff*, *p*, *ff*.

Measures 19-25. Tempo: *Meno mosso*. Dynamics: *f*, *ff*.

Measures 26-48. Tempo: *Larghetto religioso* (26), *Poco meno* (29). Dynamics: *pp*, *ff*.

Measures 49-53. Tempo: *Allegro impetuoso*. Dynamics: *fpp*, *ff*, *fpp*.

Measures 54-58. Tempo: *Allegro impetuoso*. Dynamics: *ff*.

Measures 59-64. Tempo: *Meno mosso*. Dynamics: *p*, *f*.

Measures 65-71. Tempo: *Religioso*. Dynamics: *f*.

Allegro agitato

75 *pp* *p*

84 *p* *p*

92 *p*

100 *p*

108 *p* *p*

116 *p* *p*

124 *poco a poco cresc.*

132 *f*

141 *ff* *f*

149 *ff* *f*

Piú lento e religioso

158 *ff* *p* 8

Andante con moto

171 *p* 17 *pp*

193

199 *mf*

Tempo primo

205 *f*

211 *p* *cresc.* *f*

218 *ff*

225 *f* battaglieresco

231 *p* poco a poco cresc.

237 *ff*

Allegro agitato

243 *rall.*

p

251

p

259

p

267

p

275

p

283

p

291

poco a poco cresc.

299

mf

ff

307

f

ff

f

317

p

Andante con moto

325

pp

331

pp

336

mf

rit.

Più mosso

342

ff

strisciato

pp

354

ff

361

369

ff

375

381

pp

ff

390

Lento religioso Più mosso

398

ff

p

Lento

Rákociho predohra

Rákóczy Ouverture

Béla Kéler, op. 76
Edited by Pavel Burdych

Allegro assai e marziale

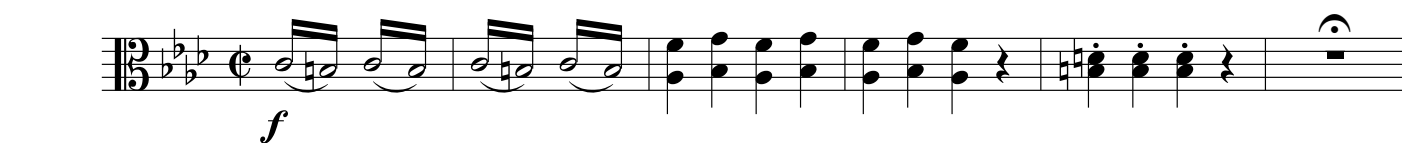

7

15

23

Meno mosso

28

Larghetto religioso

Poco meno

48

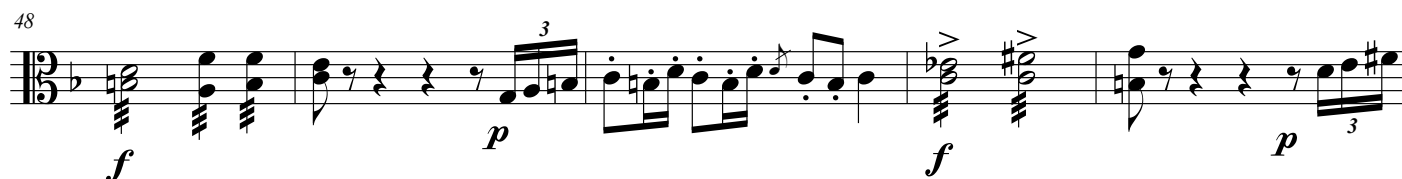

53

Allegro impetuoso

59

Meno mosso

66

Religioso

73

pp

Allegro agitato

80

p

88

p

96

p

104

p

112

p

120

p

poco a poco cresc.

128

f

136

ff

144

ff

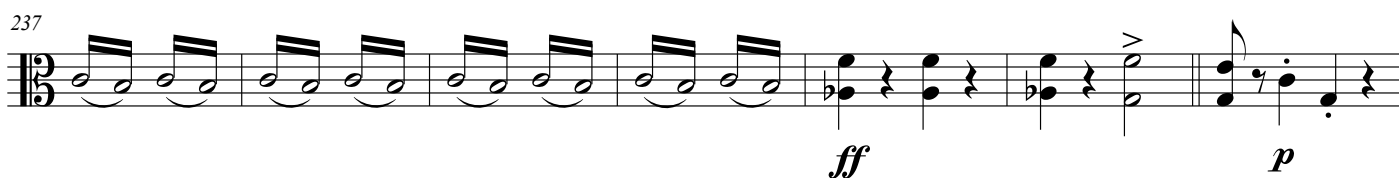
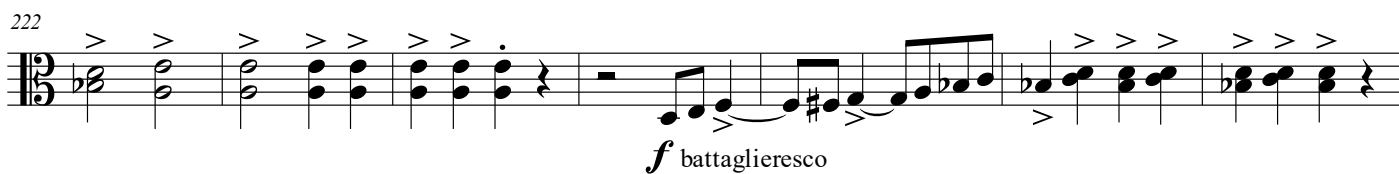
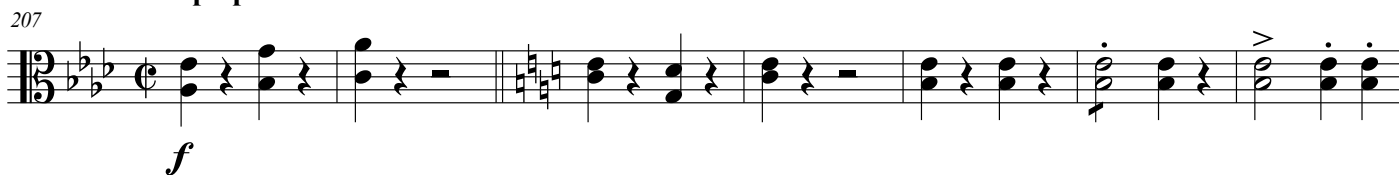
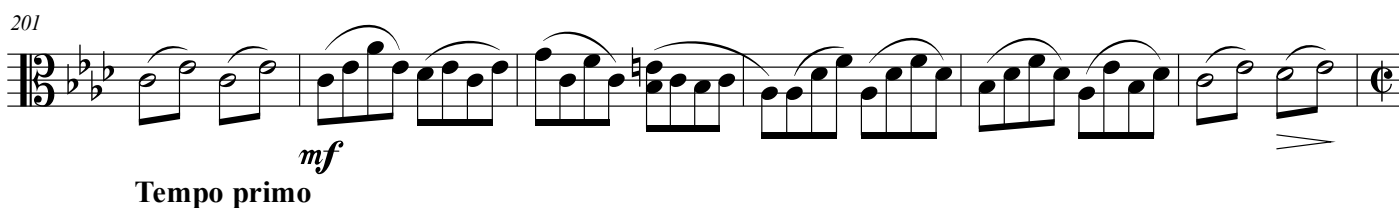
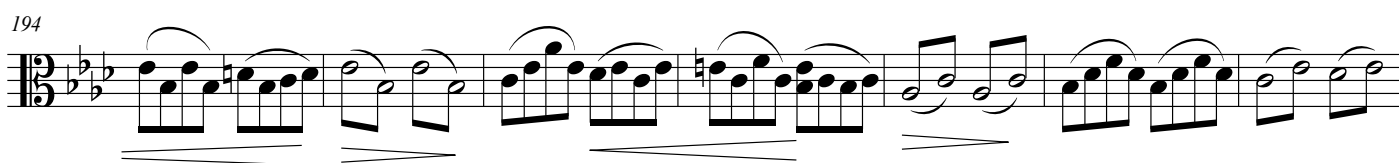
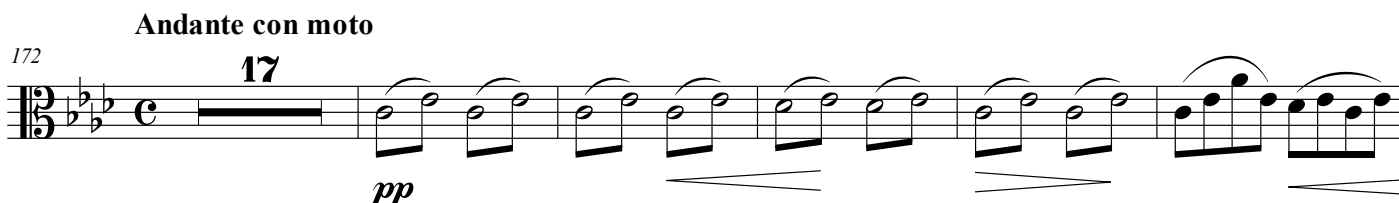

*rall.***Allegro agitato**

244

251

259

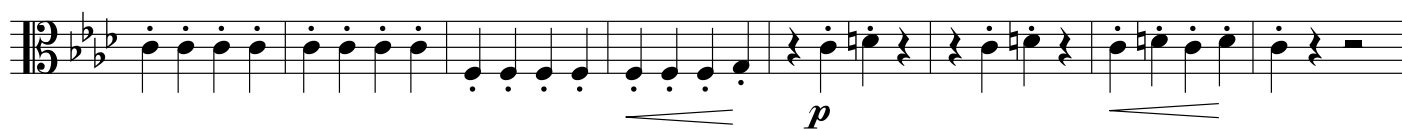

267

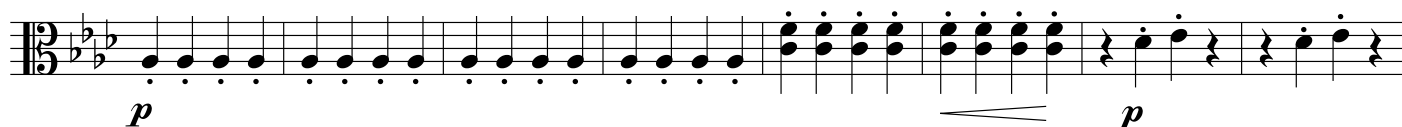

275

283

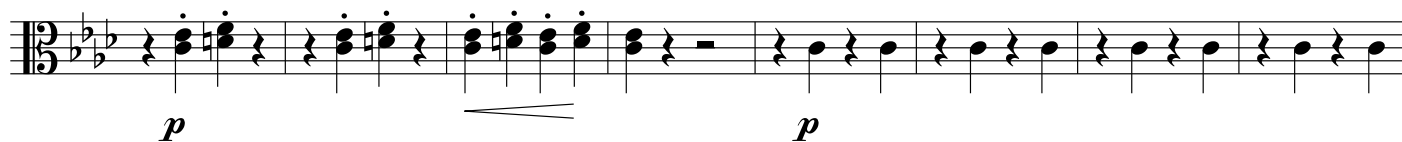

291

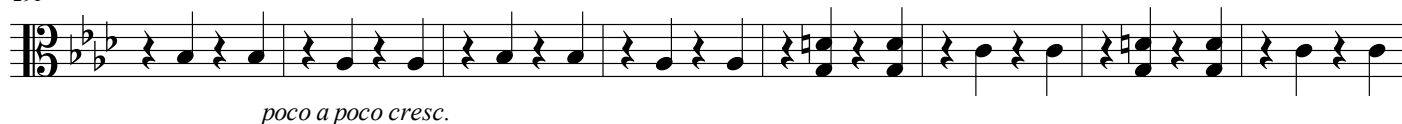

299

307

317

Andante con moto

325

331

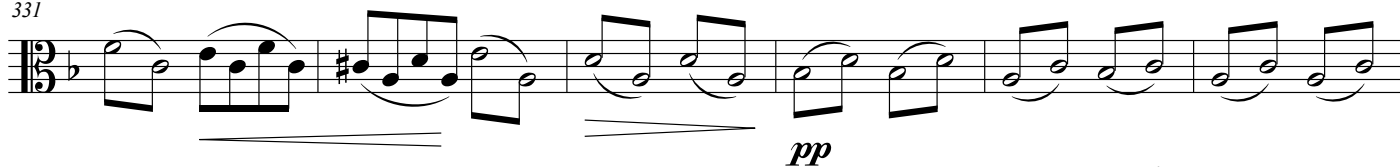

337

Piú mosso

342

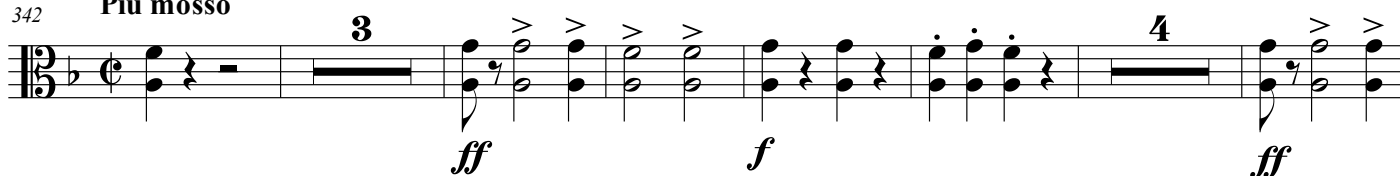

355

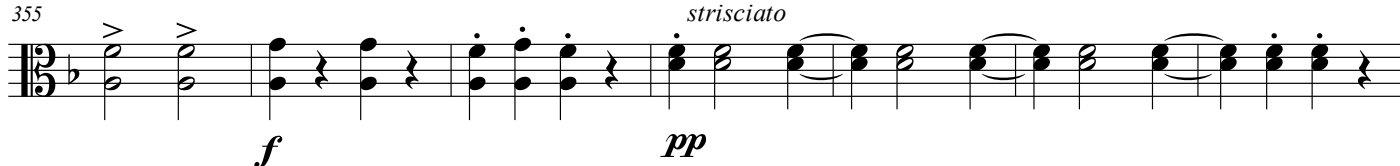

362

369

375

383

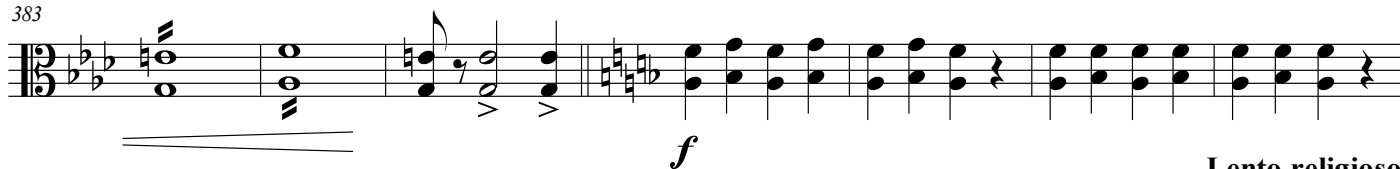

390

Piú mosso

402

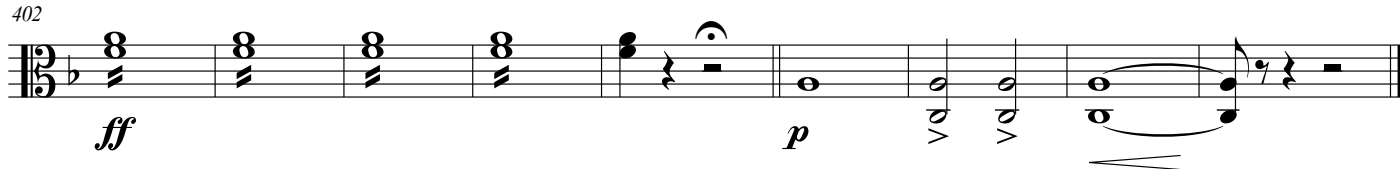

Rákociho predohra

Rákóczy Overture

Béla Kéler, op. 76
Edited by Pavel Burdych

Allegro assai e marziale

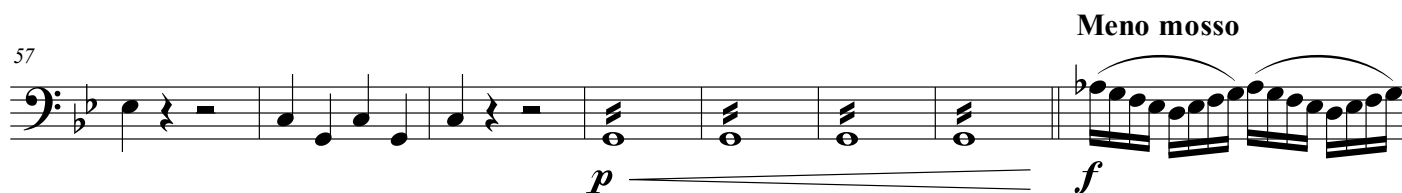
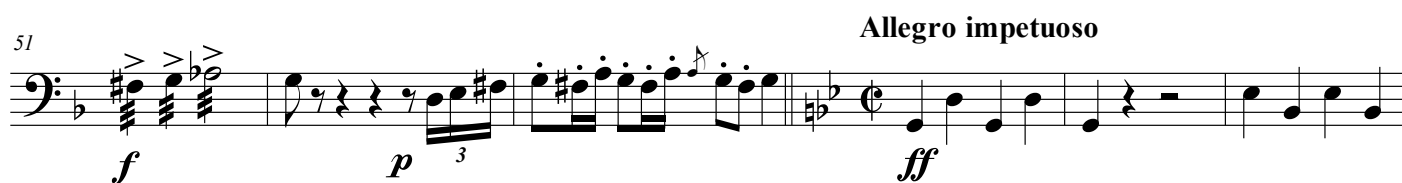
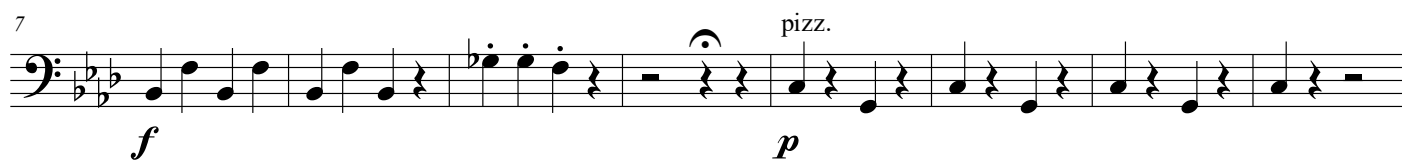
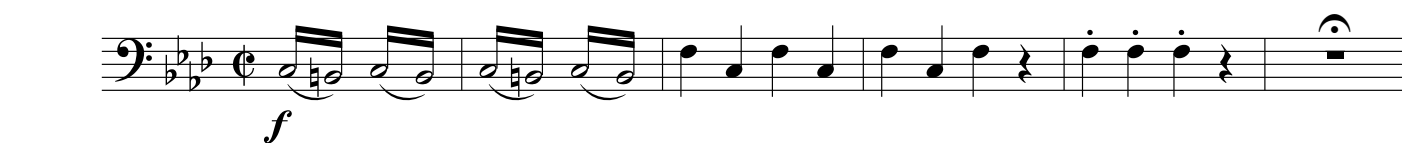

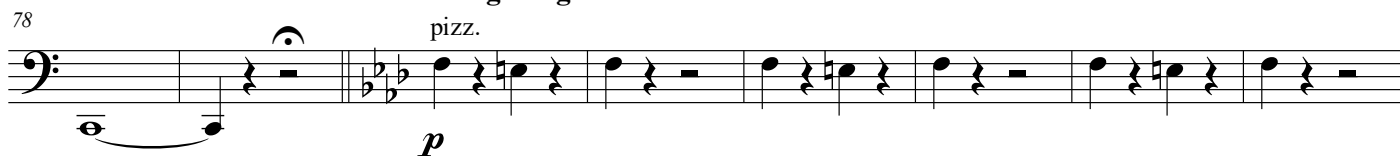
**Allegro agitato**

Piú lento e religioso

Andante con moto

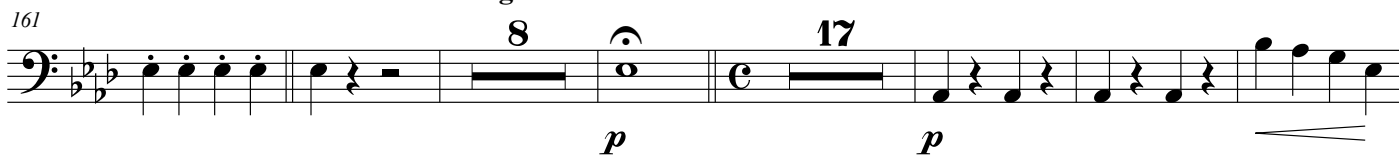

Tempo primo

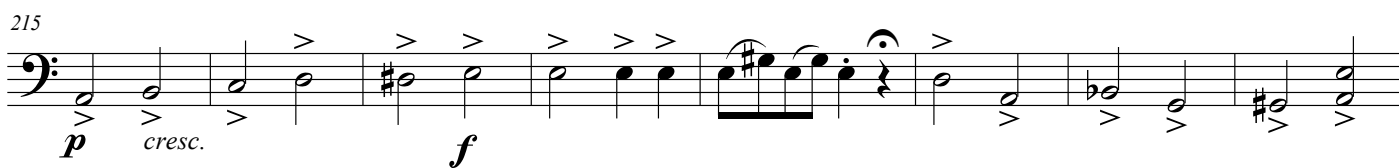
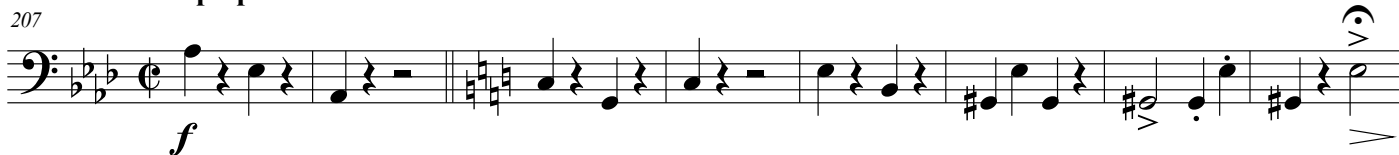

Allegro agitato

241 *ff* *pizz.* *p* *rall.* *p*

249 *mp* *p* *p*

257 *pizz.* *mp* *p* *arco*

265 *p* *pizz.*

273 *arco* *p* *pizz.* *mp*

281 *arco* *p* *p*

289 *poco a poco cresc.*

297 *ff*

303

310

317

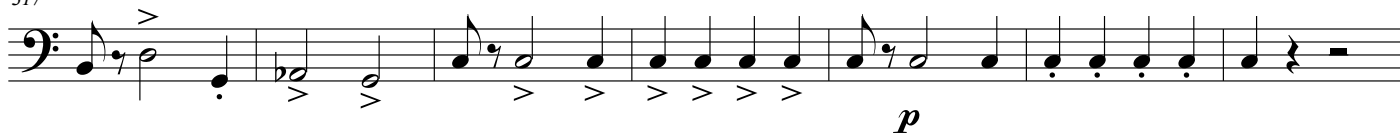

Andante con moto

324

331

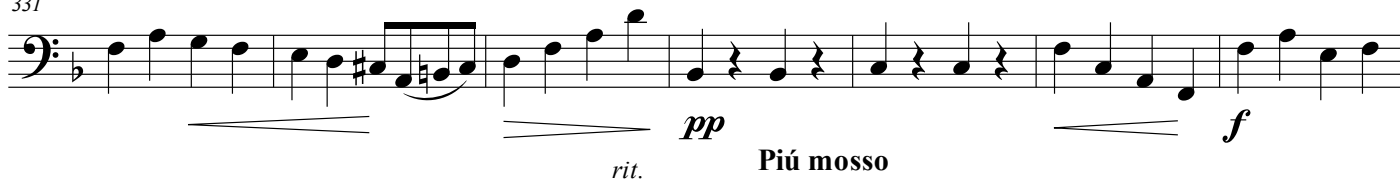

338

348

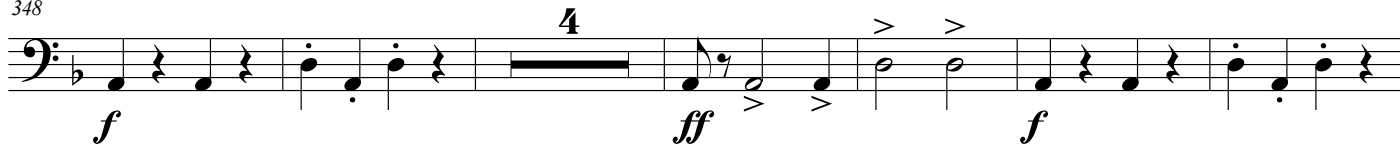

358

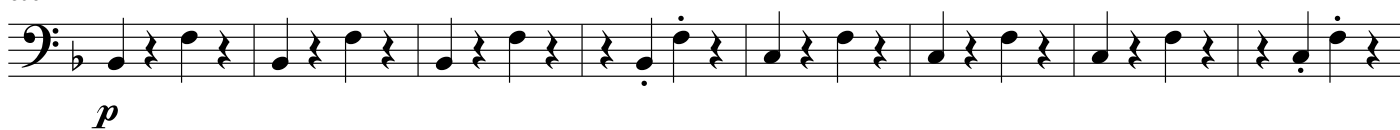

366

374

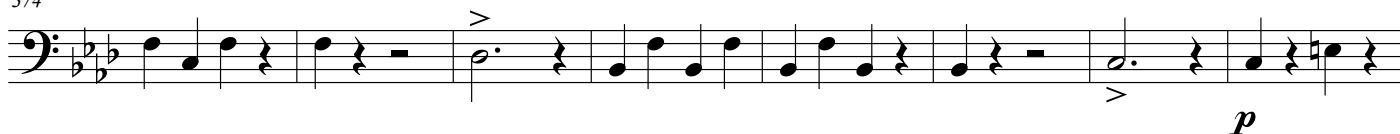

382

388

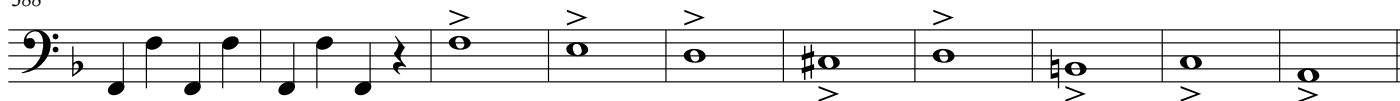

Lento religioso Più mosso

Lento

398

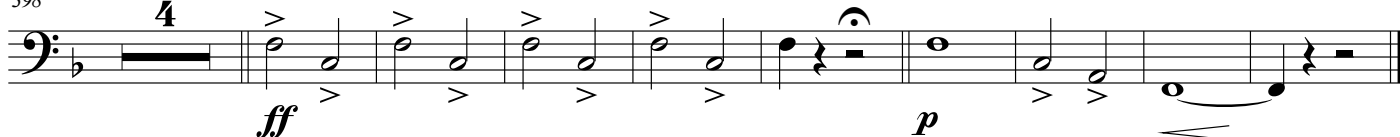

Rákociho predohra

Rákóczy Overture

Béla Kéler, op. 76
Edited by Pavel Burdych

Allegro assai e marziale

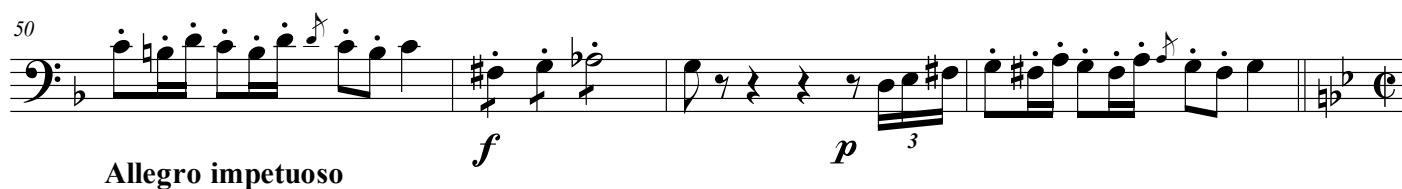
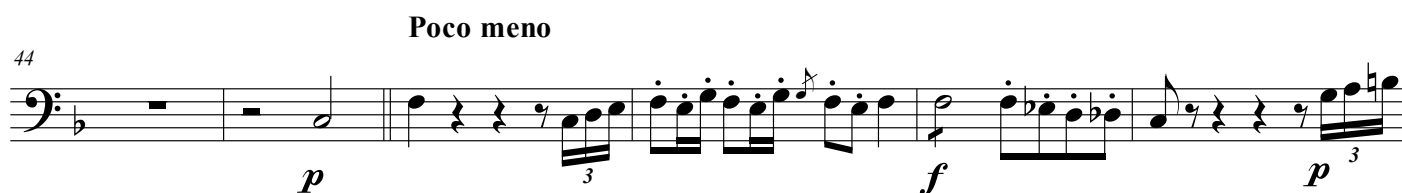
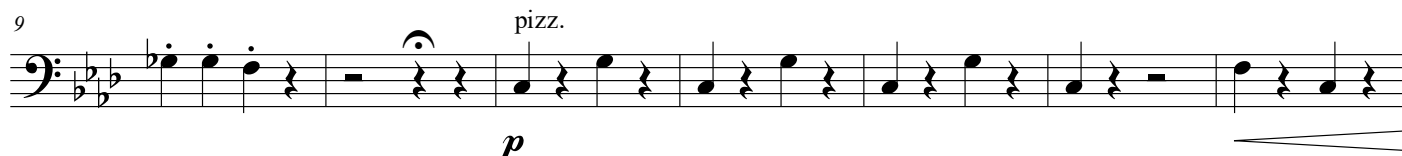

Religioso

66

66-74: Bass clef, key of B-flat major. Measures 66-74: 66-70: continuous eighth-note triplet pattern. 71: quarter note B-flat, quarter rest. 72: whole rest. 73: whole note B-flat. 74: whole note B-flat. Dynamics: *p*.

75

75-81: Bass clef, key of B-flat major. Measures 75-81: 75-78: continuous eighth-note triplet pattern. 79: quarter note B-flat, quarter rest. 80: quarter note B-flat, quarter rest. 81: quarter note B-flat, quarter rest. Dynamics: *p*.

82

82-89: Bass clef, key of B-flat major. Measures 82-89: 82-85: quarter notes B-flat, A-flat, G-flat, F-flat. 86: quarter note B-flat, quarter rest. 87: quarter note B-flat, quarter rest. 88: quarter note B-flat, quarter rest. 89: quarter note B-flat, quarter rest. Dynamics: *mp*.

90

90-97: Bass clef, key of B-flat major. Measures 90-97: 90-91: eighth notes B-flat, A-flat. 92: quarter note B-flat, quarter rest. 93: quarter note B-flat, quarter rest. 94: quarter note B-flat, quarter rest. 95: quarter note B-flat, quarter rest. 96: quarter note B-flat, quarter rest. 97: quarter note B-flat, quarter rest. Dynamics: *p*.

98

98-105: Bass clef, key of B-flat major. Measures 98-105: 98-101: eighth notes B-flat, A-flat. 102: quarter note B-flat, quarter rest. 103: quarter note B-flat, quarter rest. 104: quarter note B-flat, quarter rest. 105: quarter note B-flat, quarter rest. Dynamics: *p*.

106

106-113: Bass clef, key of B-flat major. Measures 106-113: 106-109: eighth notes B-flat, A-flat. 110: quarter note B-flat, quarter rest. 111: quarter note B-flat, quarter rest. 112: quarter note B-flat, quarter rest. 113: quarter note B-flat, quarter rest. Dynamics: *p*.

114

114-121: Bass clef, key of B-flat major. Measures 114-121: 114-117: eighth notes B-flat, A-flat. 118: quarter note B-flat, quarter rest. 119: quarter note B-flat, quarter rest. 120: quarter note B-flat, quarter rest. 121: quarter note B-flat, quarter rest. Dynamics: *p*.

122

122-129: Bass clef, key of B-flat major. Measures 122-129: 122-129: eighth notes B-flat, A-flat. Dynamics: *p*, *poco a poco cresc.*

130

130-135: Bass clef, key of B-flat major. Measures 130-135: 130-132: eighth notes B-flat, A-flat. 133-135: eighth notes B-flat, A-flat. Dynamics: *ff*.

136

136-143: Bass clef, key of B-flat major. Measures 136-143: 136-138: eighth notes B-flat, A-flat. 139-143: eighth notes B-flat, A-flat. Dynamics: *ff*.

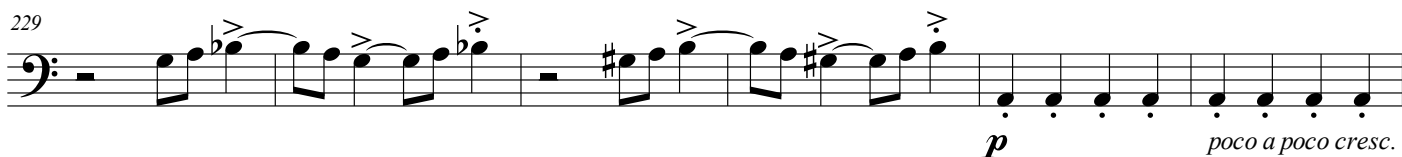
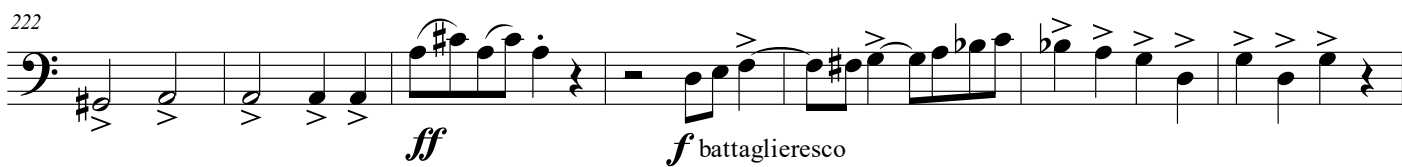
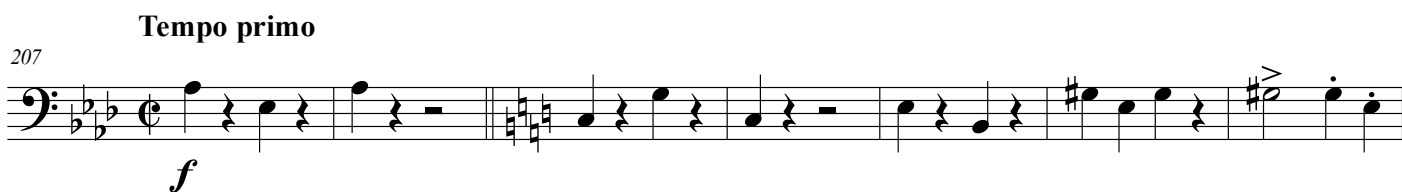
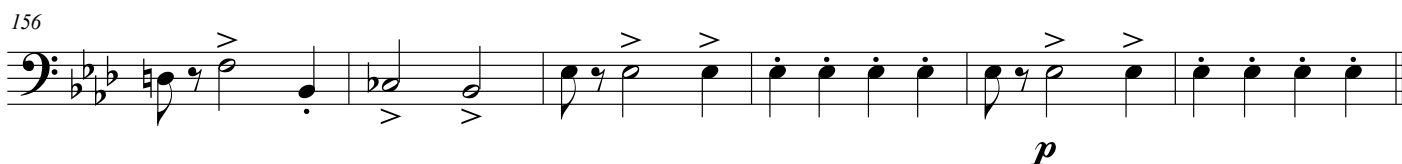
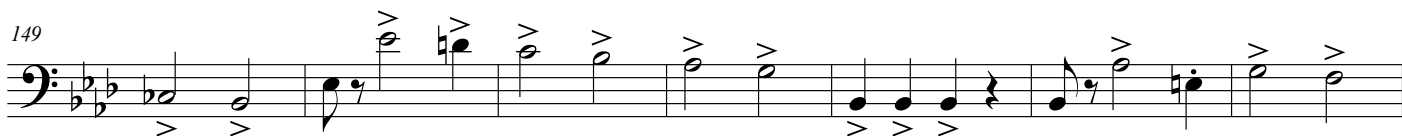

235

243

251

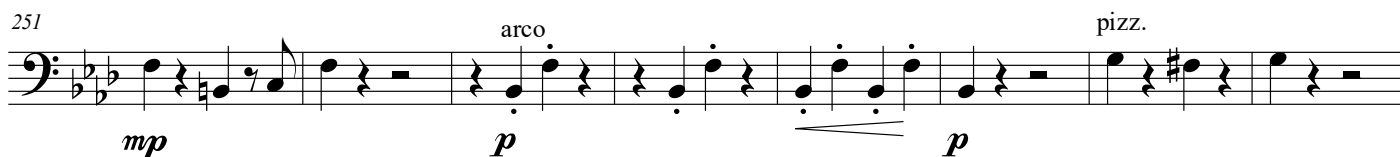

259

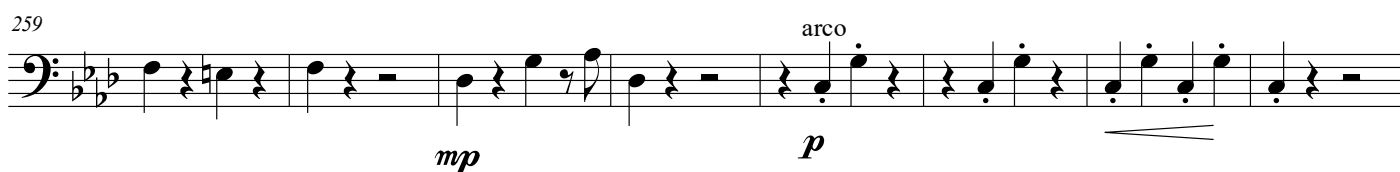

267

275

283

291

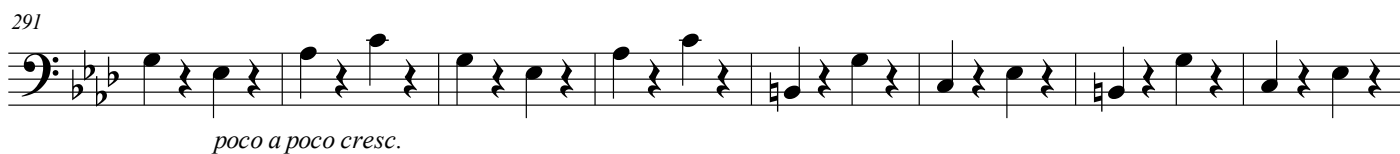

299

304

Andante con moto

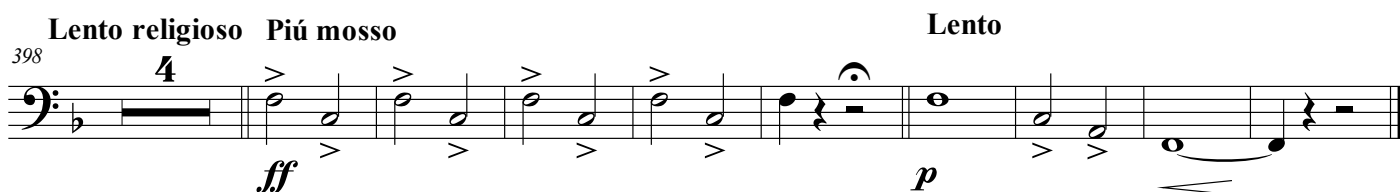
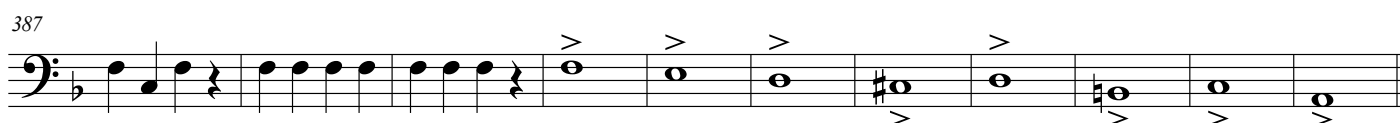
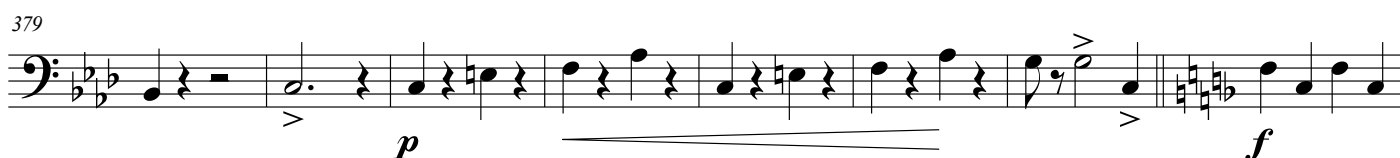
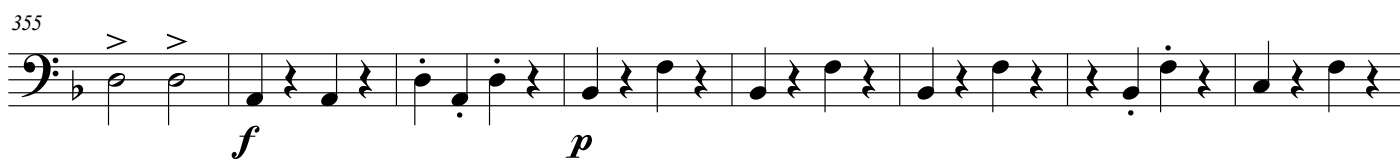
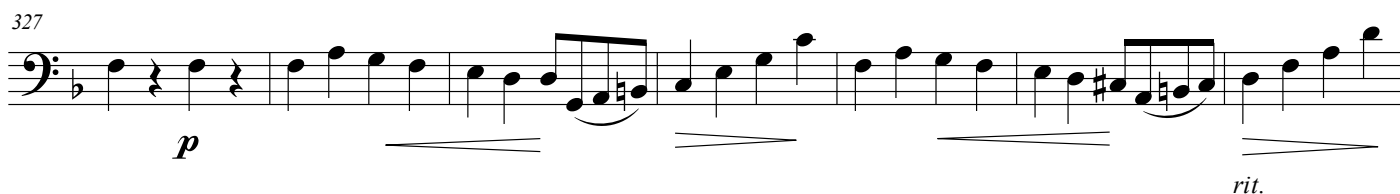
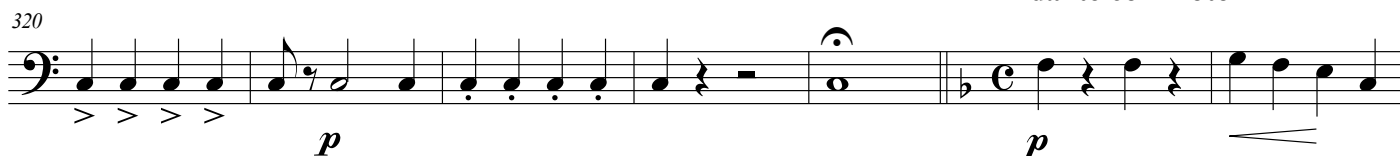

Organ

Rákociho predohra

Rákóczy Overture

Béla Kéler, op. 76
Edited by Pavel Burdych

Allegro assai e marziale **Meno mosso**

Organ

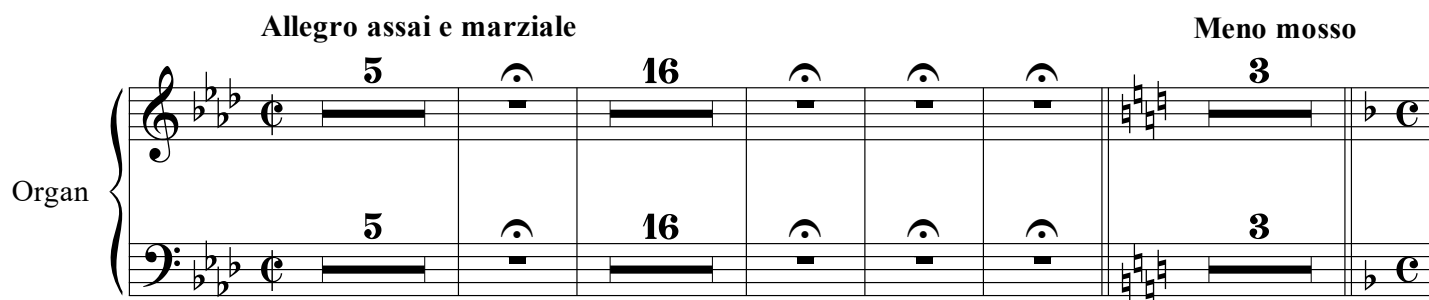

Larghetto religioso

29

35

Poco meno

41

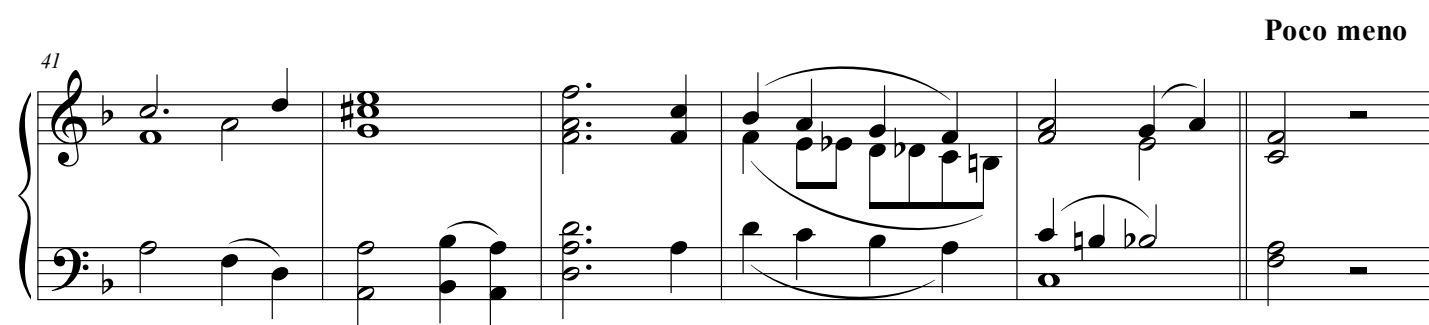

Allegro impetuoso **Meno mosso**

47

Religioso

67 *p* 6 6

p **Allegro agitato** **Piú lento e religioso**

80 *p* 82 82

Andante con moto Tempo primo

168 35 2 10 35 2 10

Allegro agitato**Andante con moto Piú mosso**

220 23 4 56 21 17 31 13 12 23 4 56 21 17 31 13 12

Lento religioso**Piú mosso****Lento**

398 *f* 3 4 3 4