O. 27895

Auf Flügeln der Liebe.

(SUR LES AILES DE L'AMOUR).

Walzer für PIANOFORTE

VON

Op. 93.

Zu zwei Händen Pr. M. 1,50.

Zu vier Händen Pr. M. 2,00.

KÉLER-BÉLA.

Eigenthum der Verleger.
Auffuhrungsrecht vorbehalten.

ED. BOTE & G. BOCK, BERLIN.
Hofmusikalienhändler
Sr. M. des Kaisers u. Konigs, I. M. der Kaiserin Friedrich u. Sr. K. H. des Prinzen Albrecht v. Preußen.

AUF FLÜGELN DER LIEBE.

WALZER.

Secondo.

Kéler Béla, Op. 93.

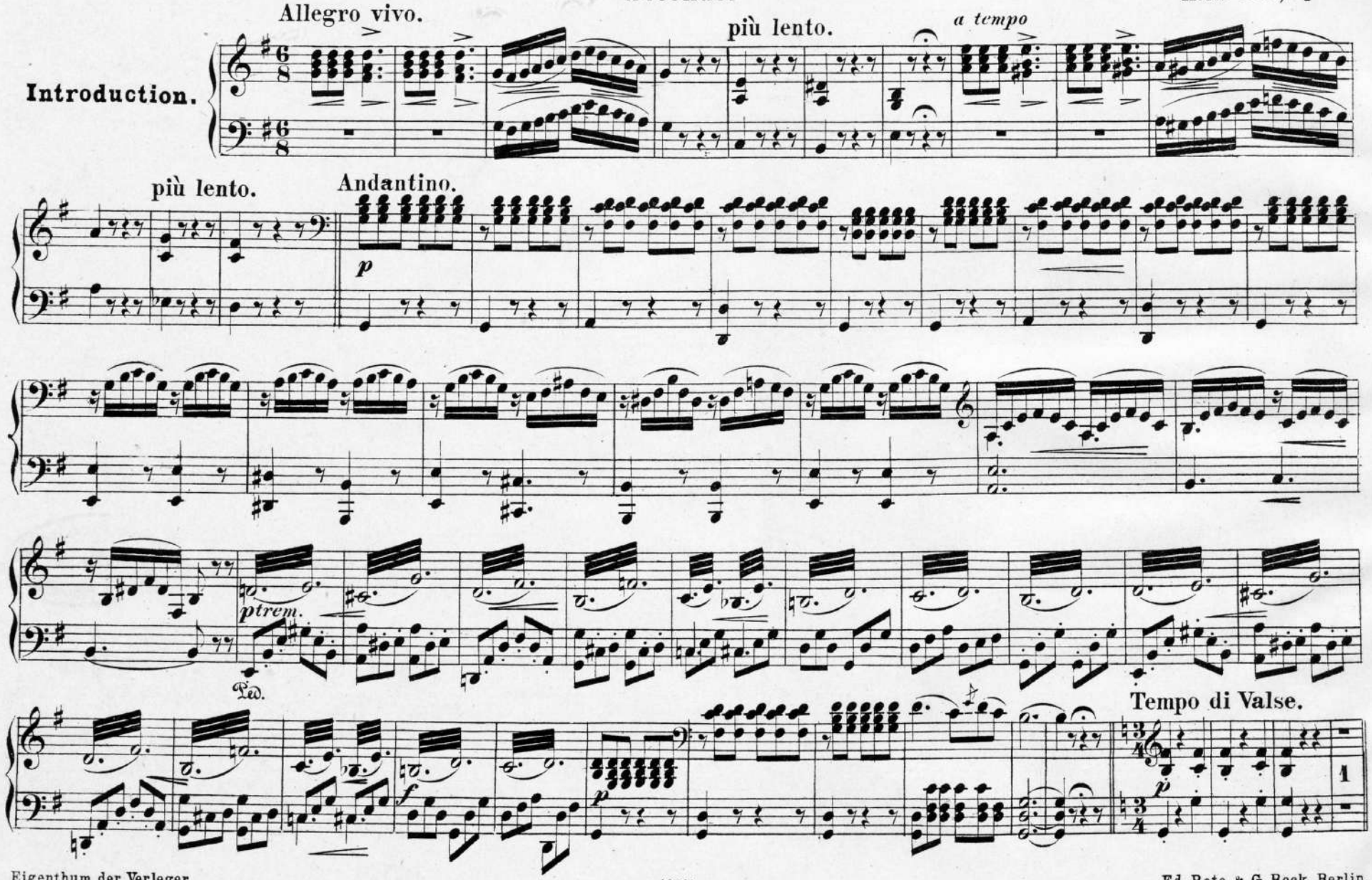

Eigenthum der Verleger

Ed. Bote & G. Bock, Berlin.

AUF FLÜGELN DER LIEBE.

WALZER.

Kéler Béla, Op. 93.

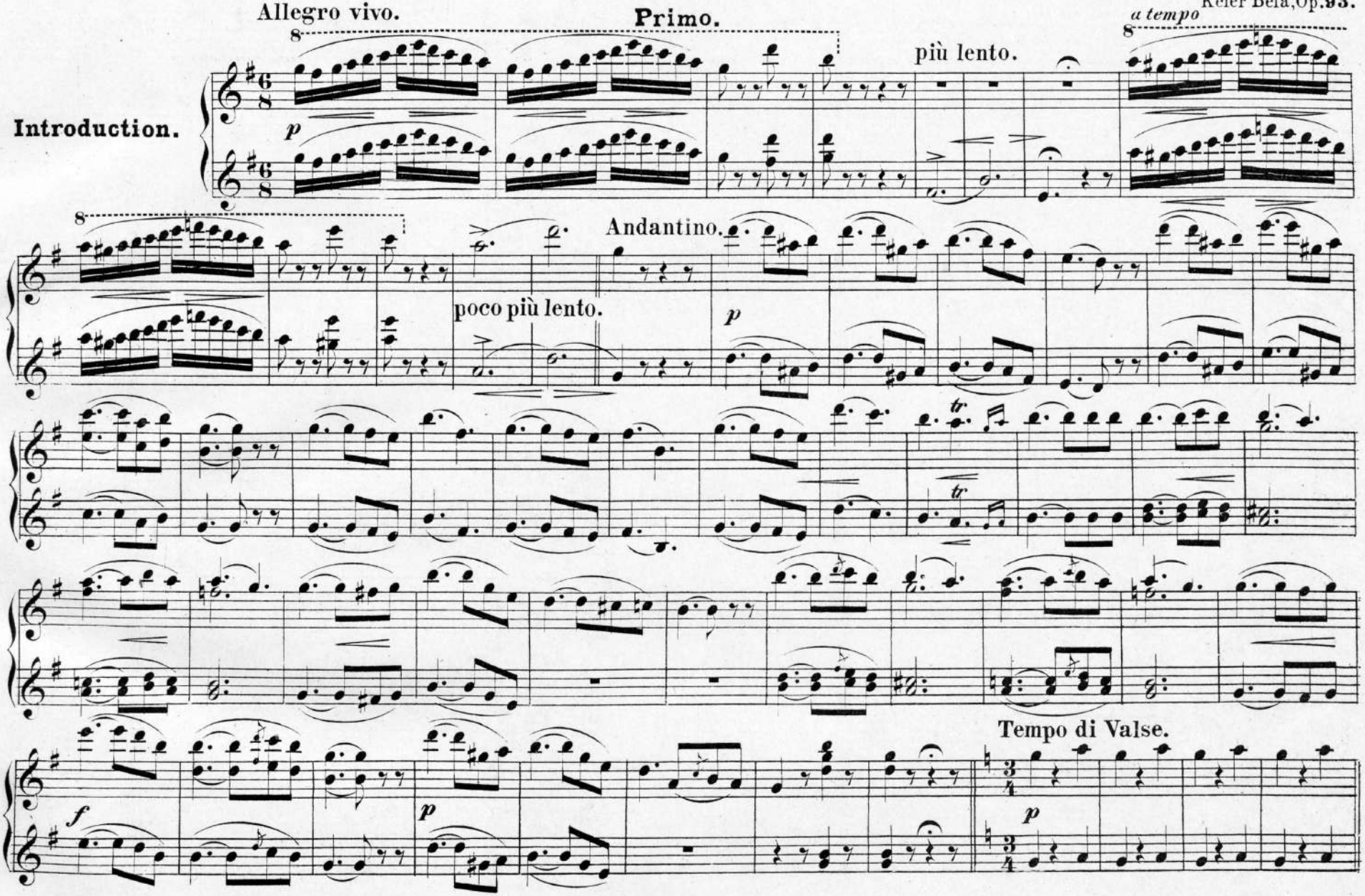

Eigenthum der Verleger

Ed. Bote & G. Bock, Berlin.

Walzer.

Secondo.

No 1.

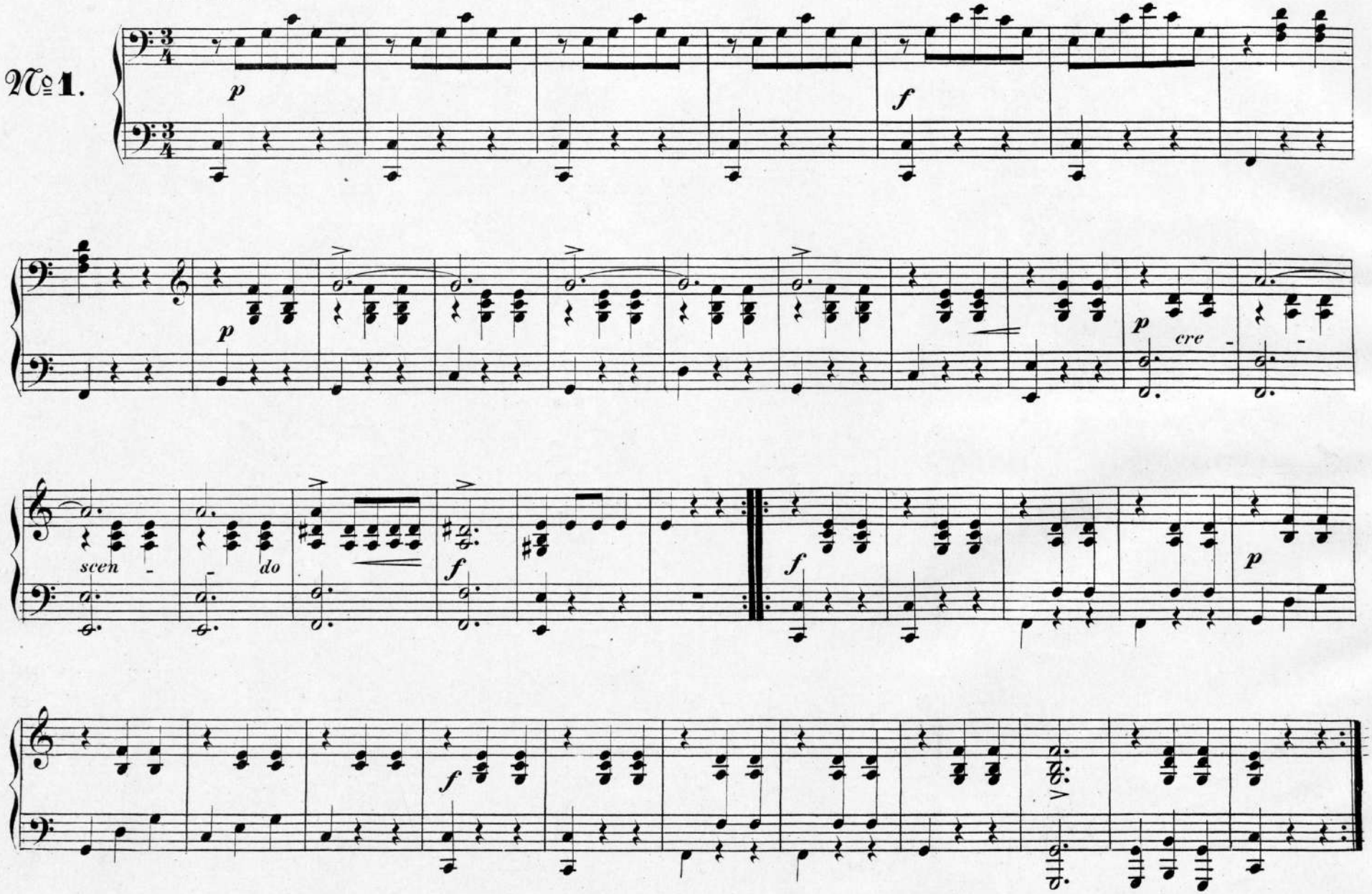

Primo.

Walzer.

№ 1.

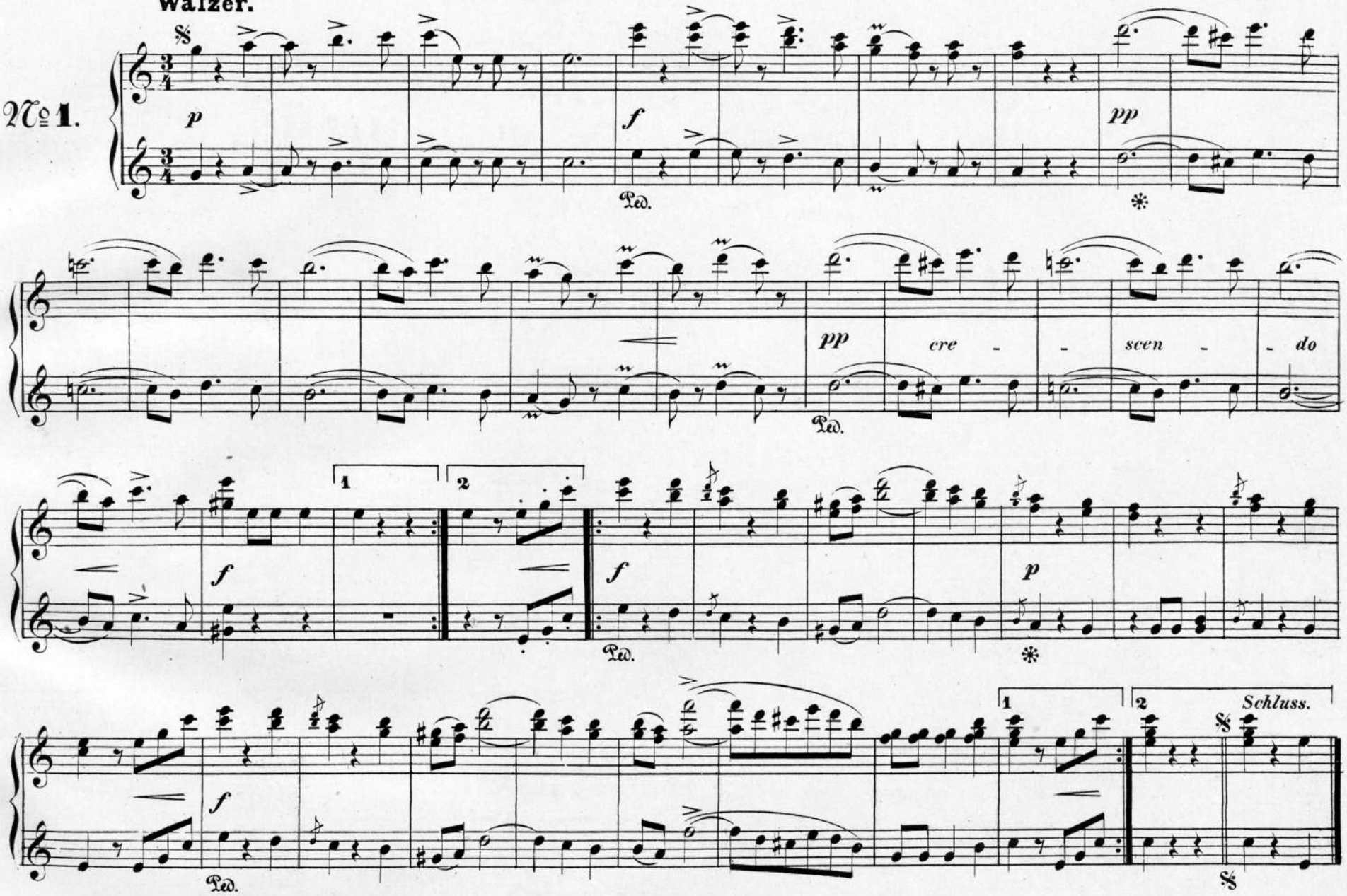

Secondo.

№2.

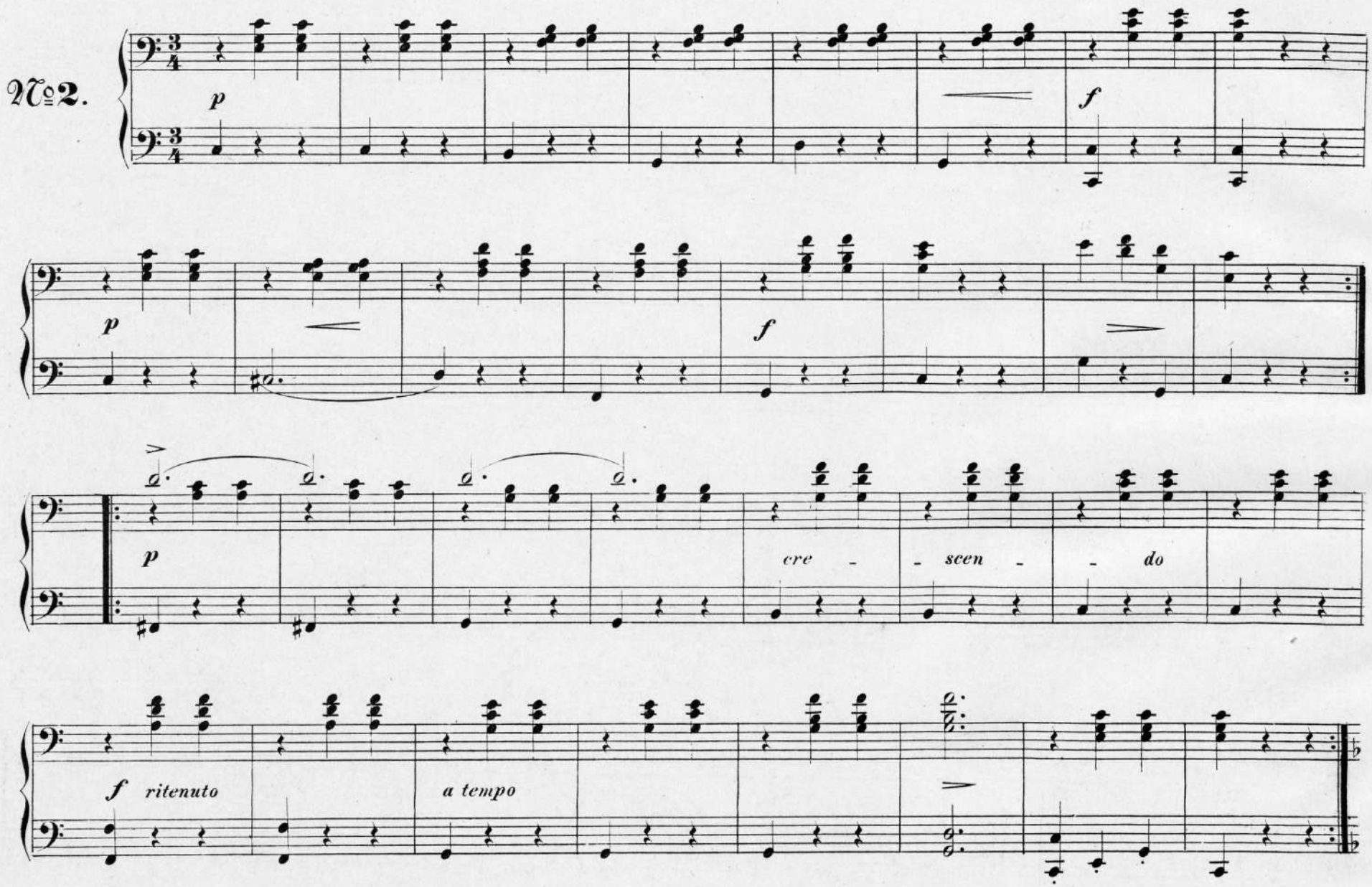

Primo.

№ 2.

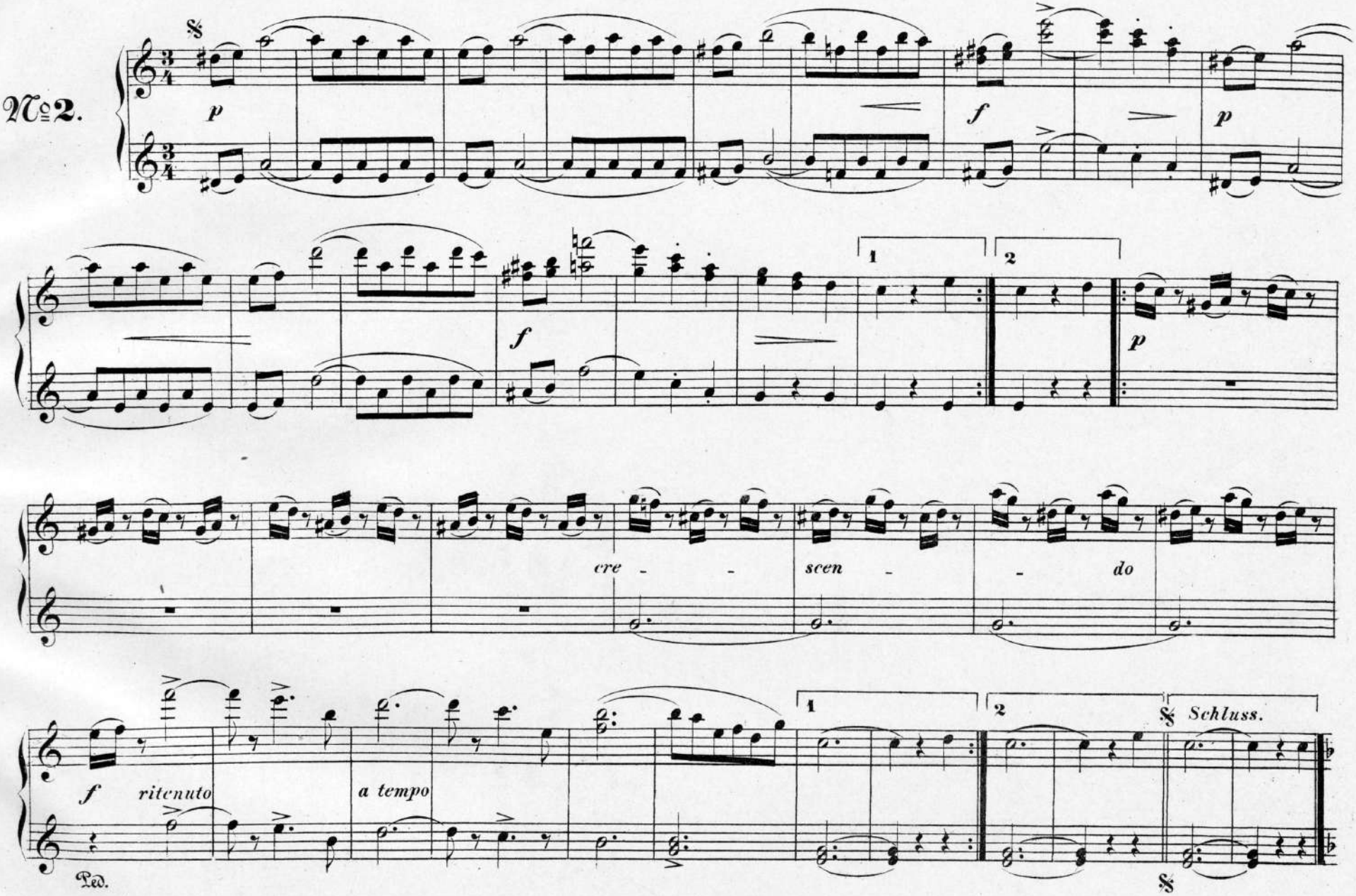

Secondo.

№3.

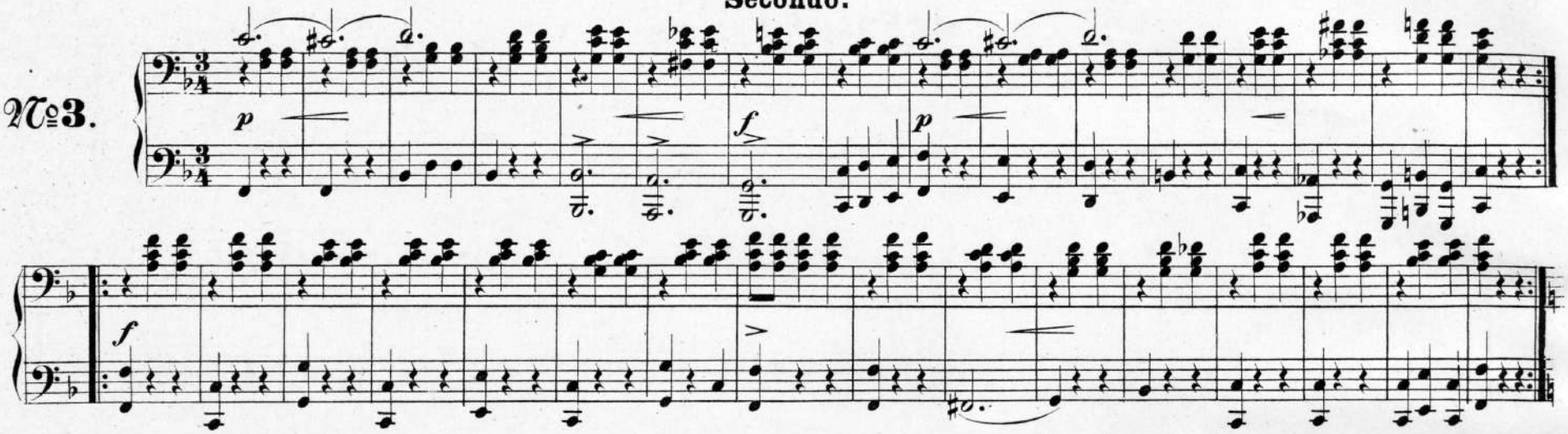

Eingang.

Walzer.

№4.

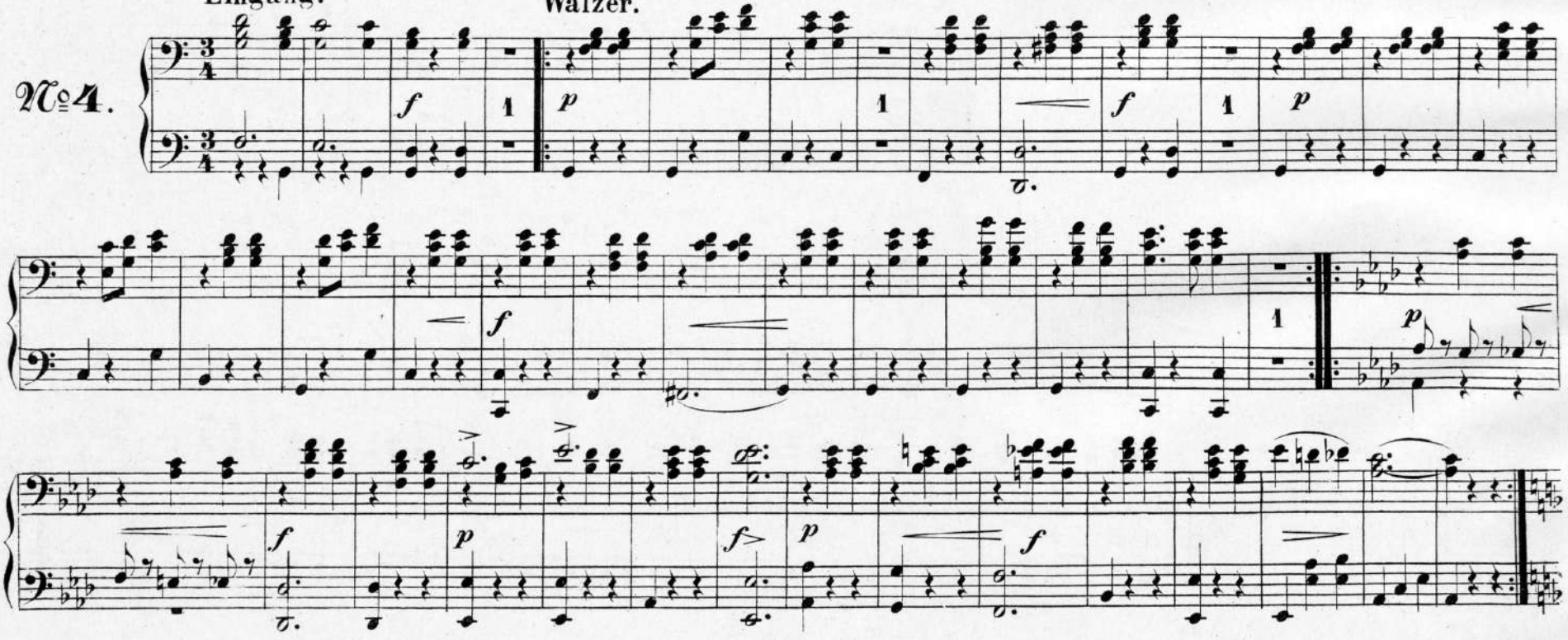

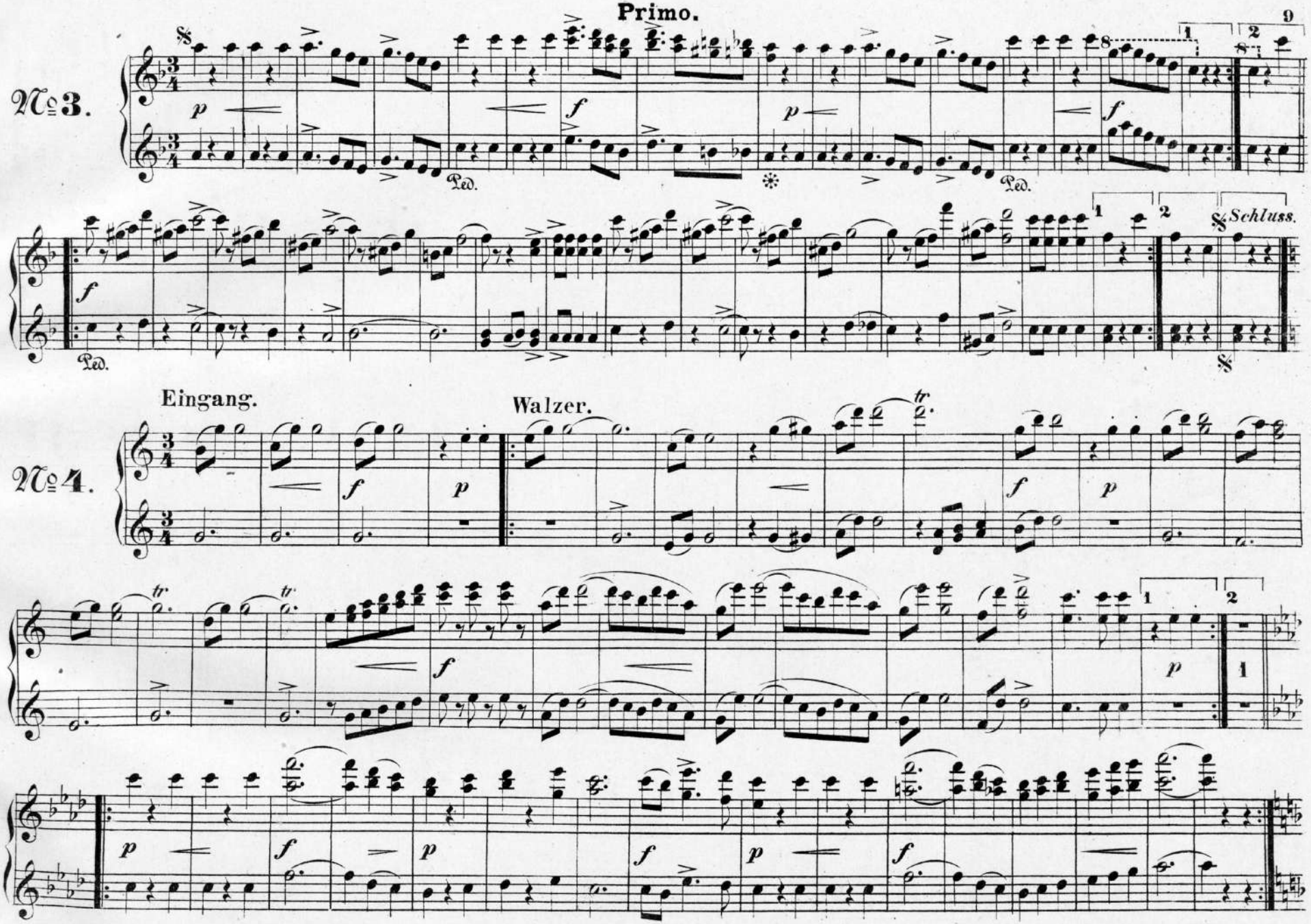
Primo.
No 3.
Schluss.
Eingang.
Walzer.
No 4.

Secondo.

Eingang.

Walzer.

№ 5.

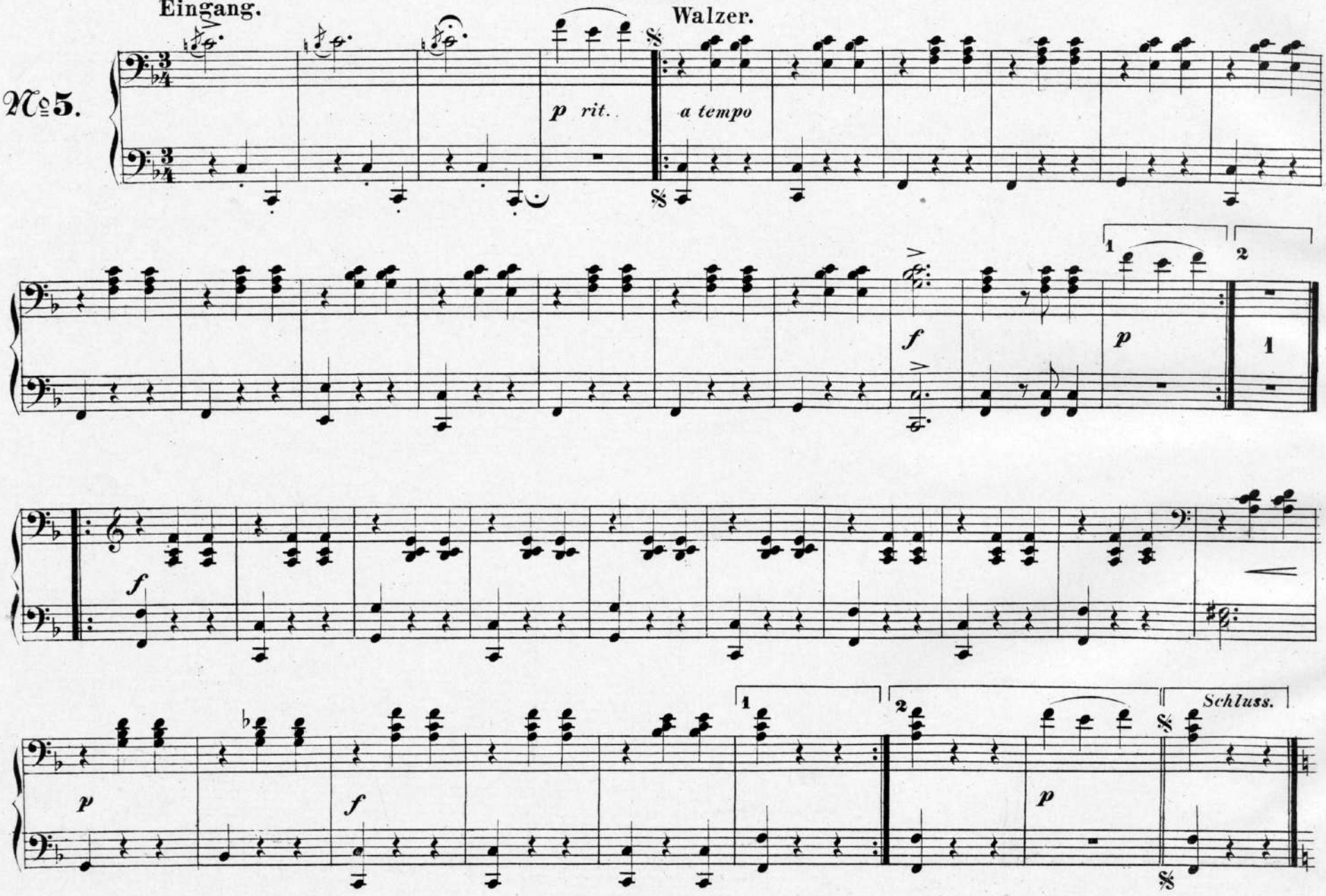

Primo.

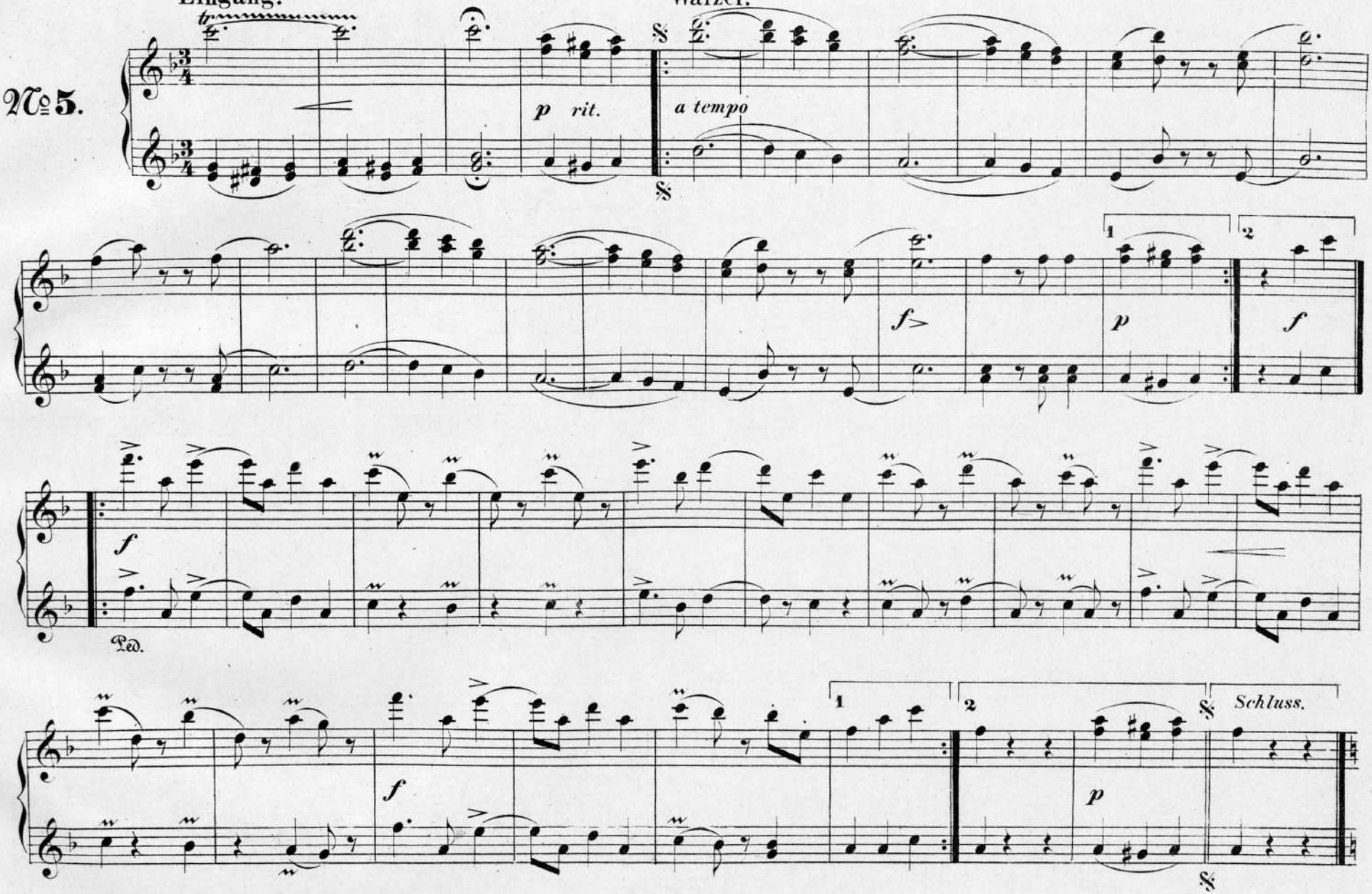

Secondo.

Finale.

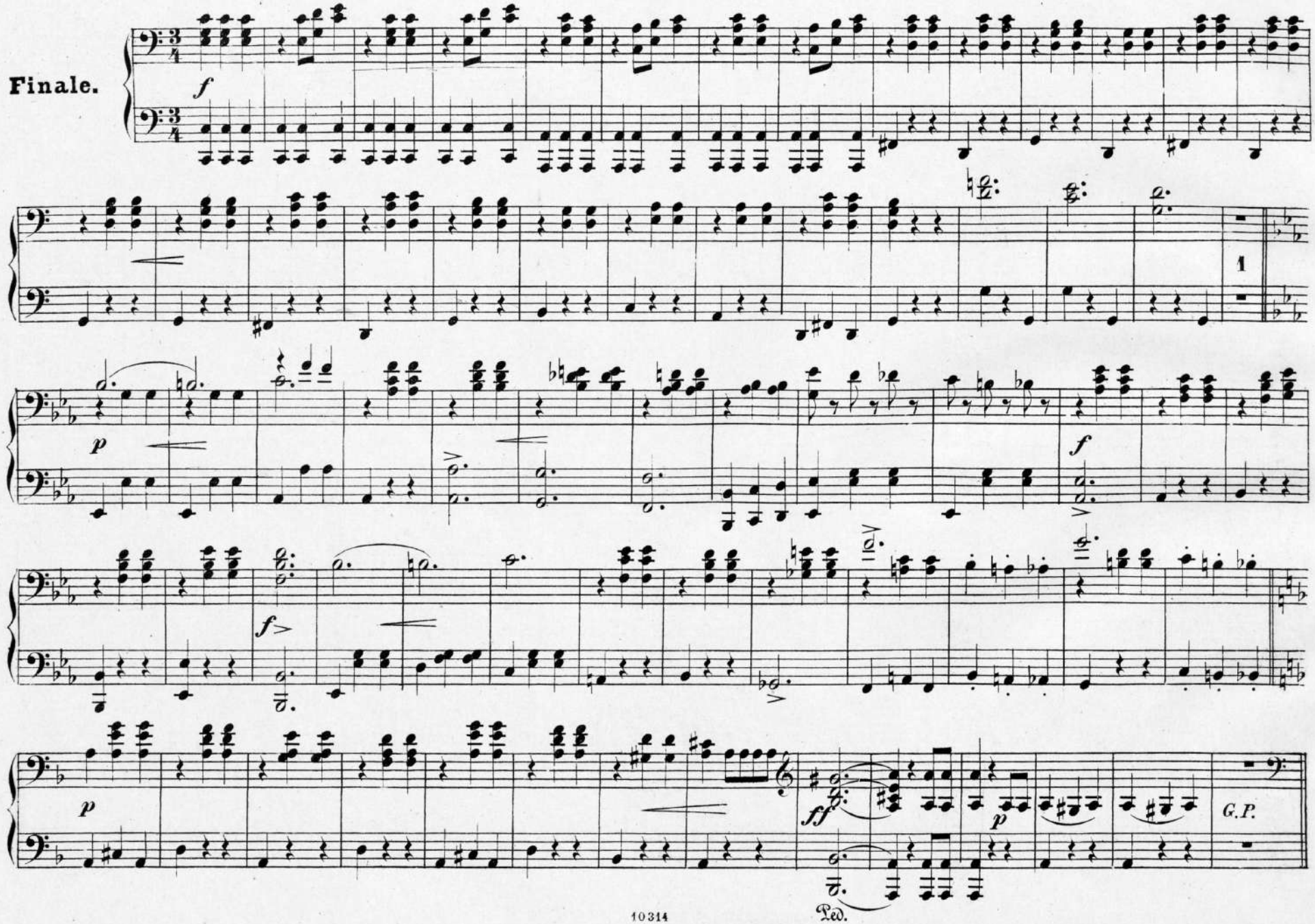

Finale.

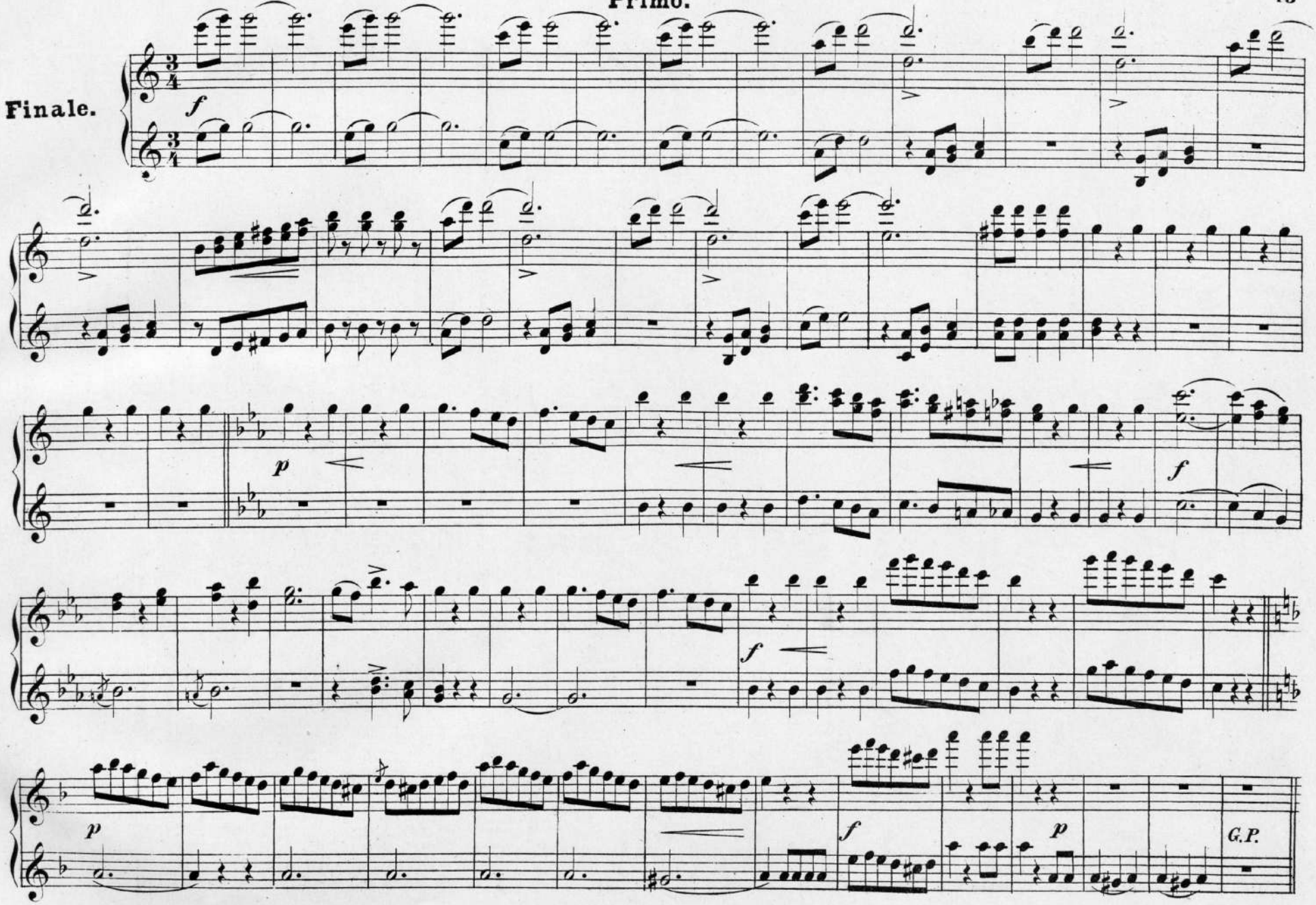

Secondo.

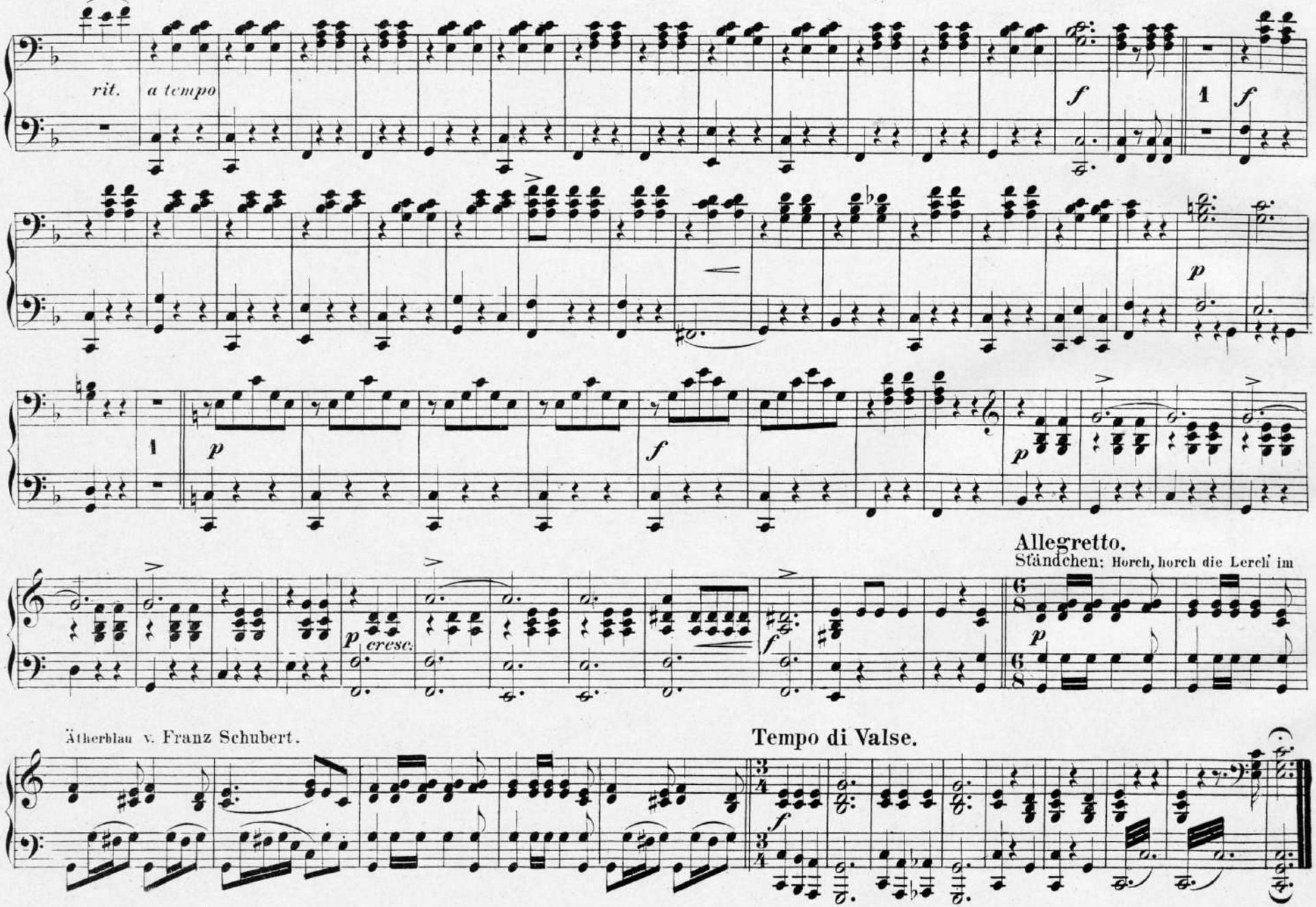
rit.
a tempo
f
1
f
p
1
p
f
p
Allegretto.
Ständchen: Horch, horch die Lerch' im
p
cresc.
f
p
Ätherblau v. Franz Schubert.
Tempo di Valse.
f

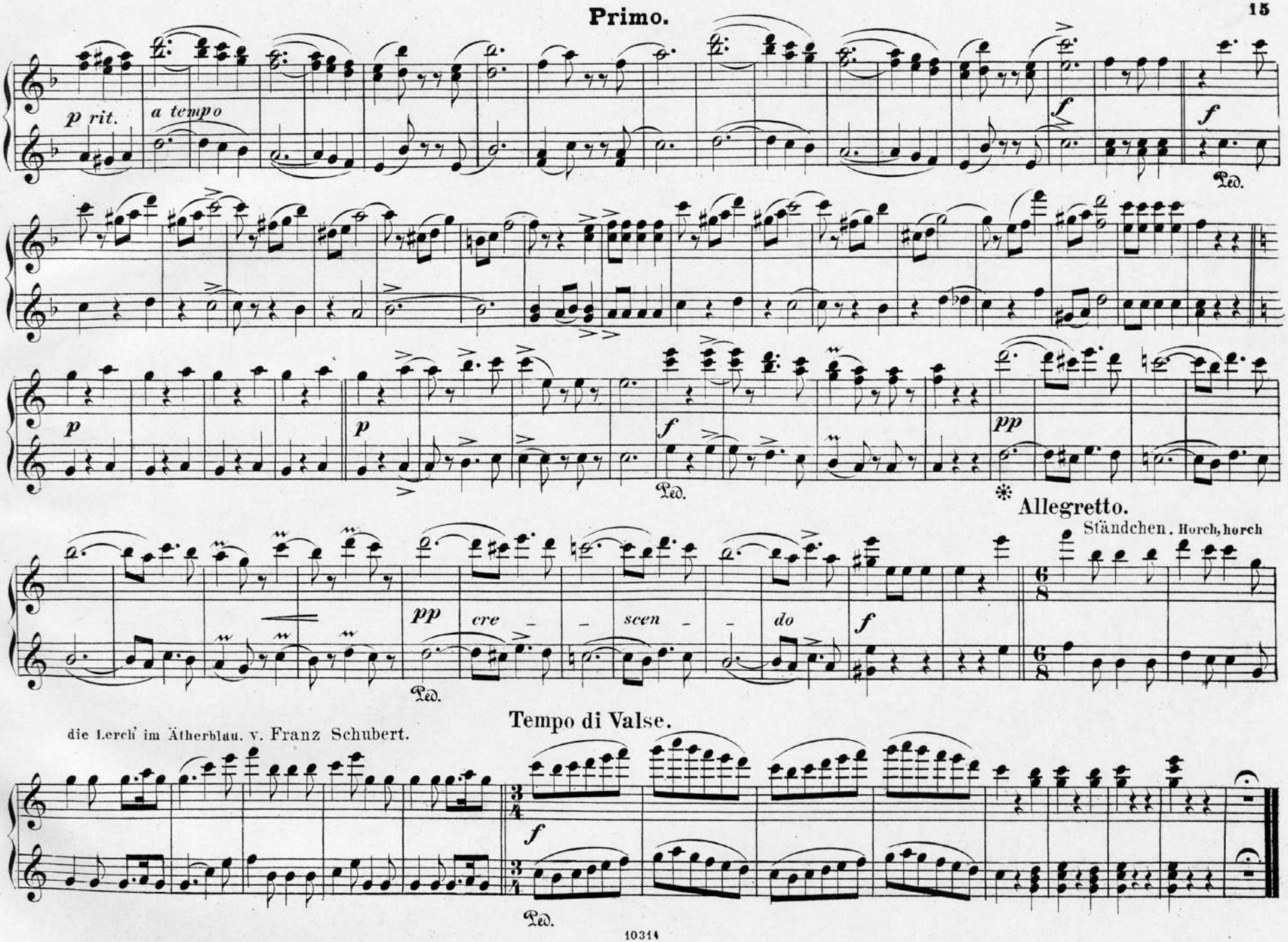
p rit.
a tempo
f
Ped.
p
p
f
Ped.
pp
Allegretto.
Ständchen. Horch, horch
pp
cre
scen
do
f
Ped.
Tempo di Valse.
die Lerch' im Ätherblau. v. Franz Schubert.
f
Ped.