85488,1(-2)

Serenata Veneziana

quasi CAVATINA

pour

Cornet à Pistons ou Bugle (Flügelhorn)

par

KÉLER BÉLA

OP. 98.

a. Avec Accomp^t d'Orchestre Pr. M. 5.25
b. Avec Accomp^t de Piano Pr. M. 2 _
c. Pour Piano seul Pr. M. 1.50

Propriété pour tous pays.

LONDRES
SCHOTT & Co
157 & 159 Regent Street.

BRUXELLES
SCHOTT FRÈRES
Montagne de la Cour.

MAYENCE
B. SCHOTT'S SÖHNE
Weihergarten 5.

PARIS
EDITIONS SCHOTT
Boul^d Malesherbes (40 Rue d'Anjou)

Printed in Germany.

SERENATA VENEZIANA

QUASI CAVATINA

par KÉLER BÉLA Op. 98.

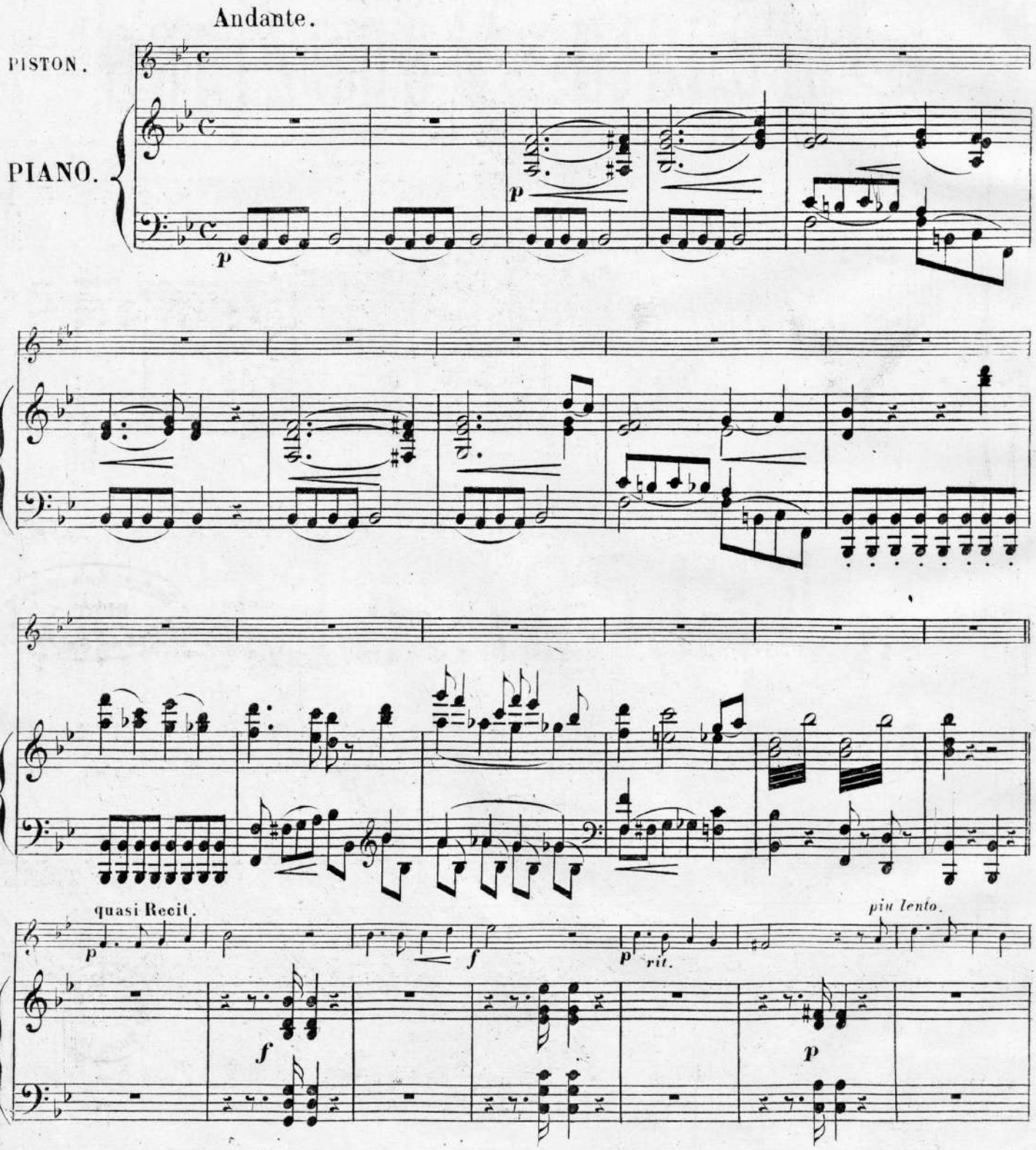

Stich und Druck von B. SCHOTT'S SÖHNE in MAINZ.

22723.

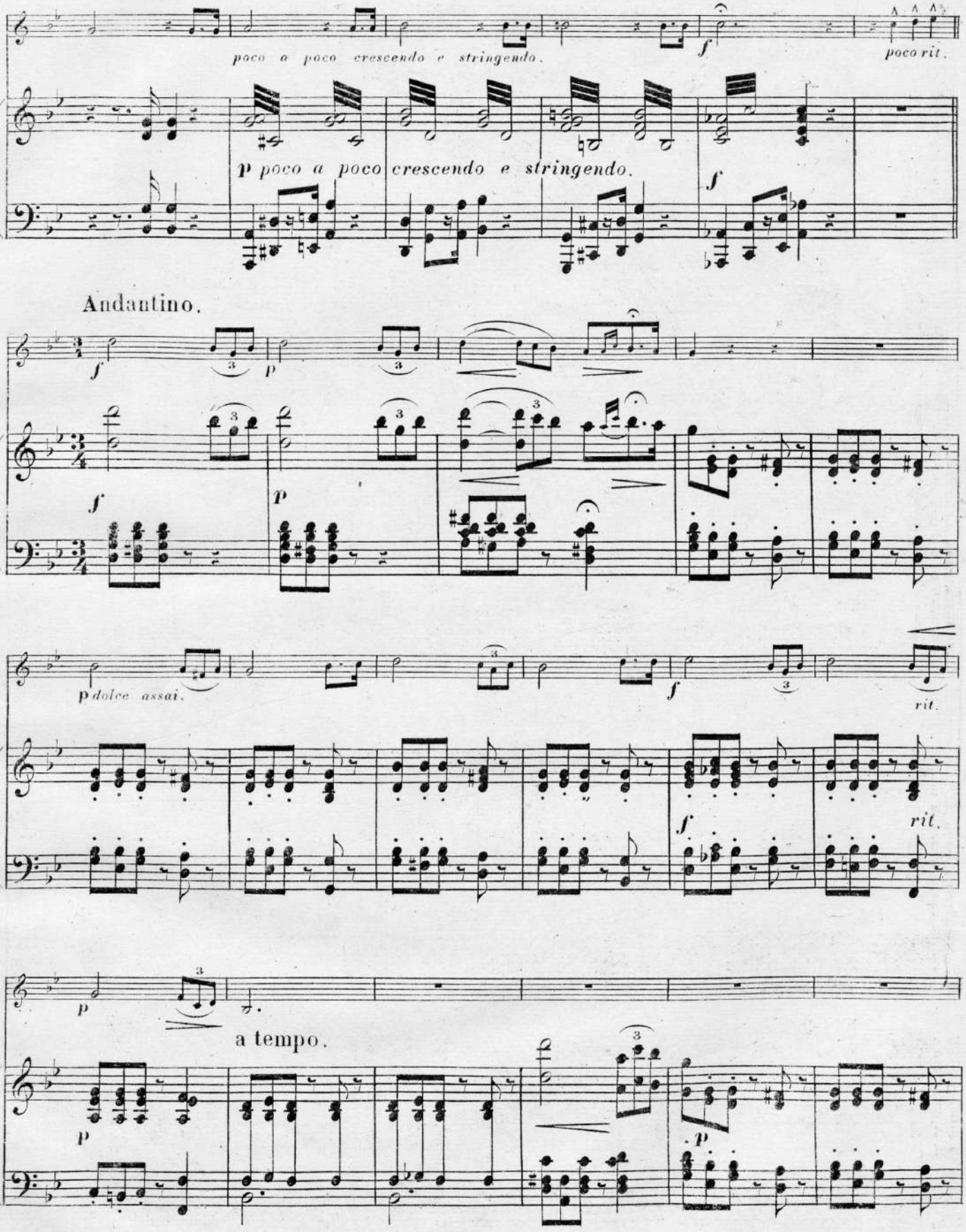
poco a poco crescendo e stringendo.
f
poco rit.
p poco a poco crescendo e stringendo.
f
Andantino.
f
p
f
p
p dolce assai.
f
rit.
f
rit.
p
a tempo.
p
p

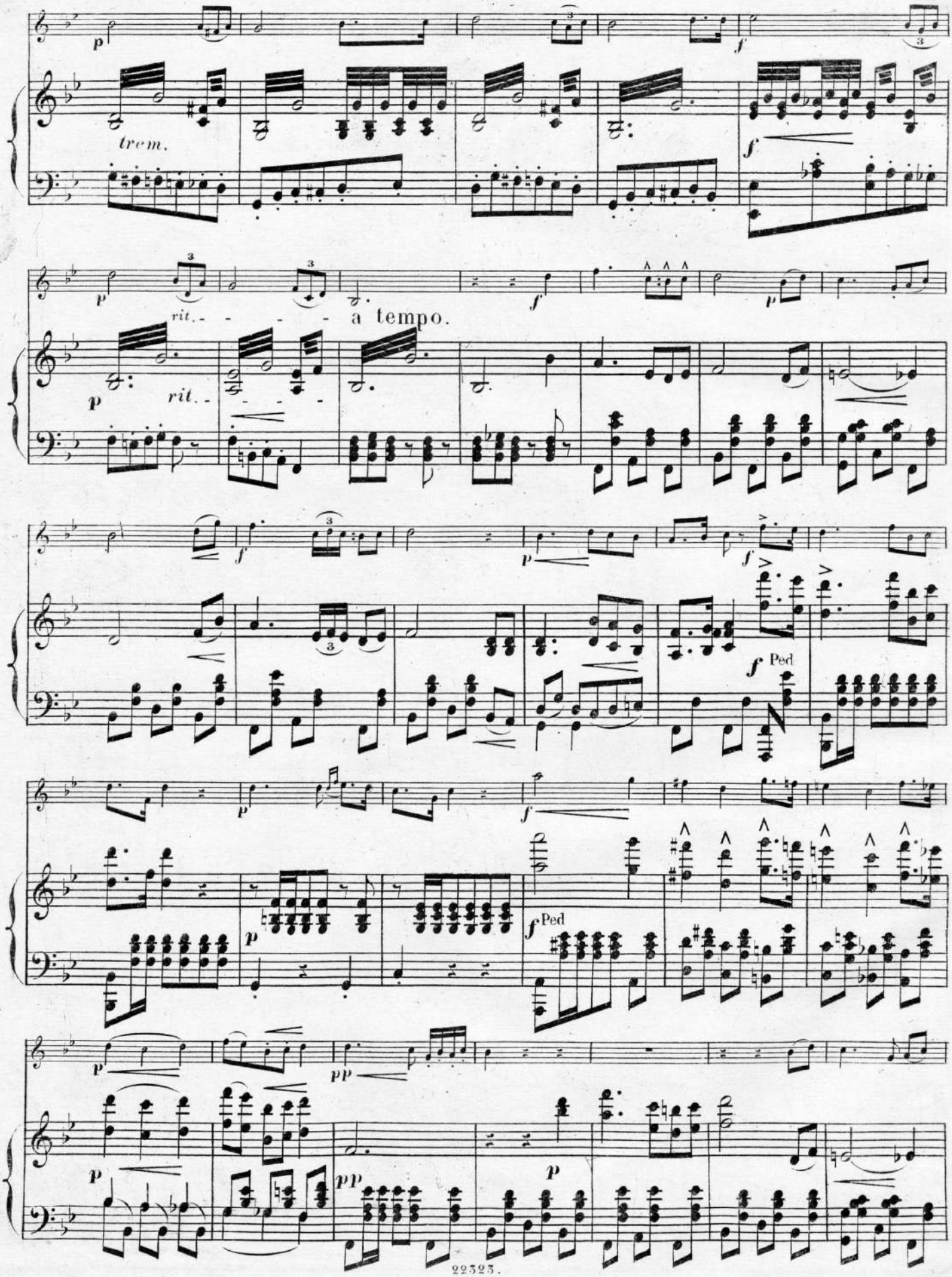
trem.
rit.
a tempo.
rit.
Ped
Ped

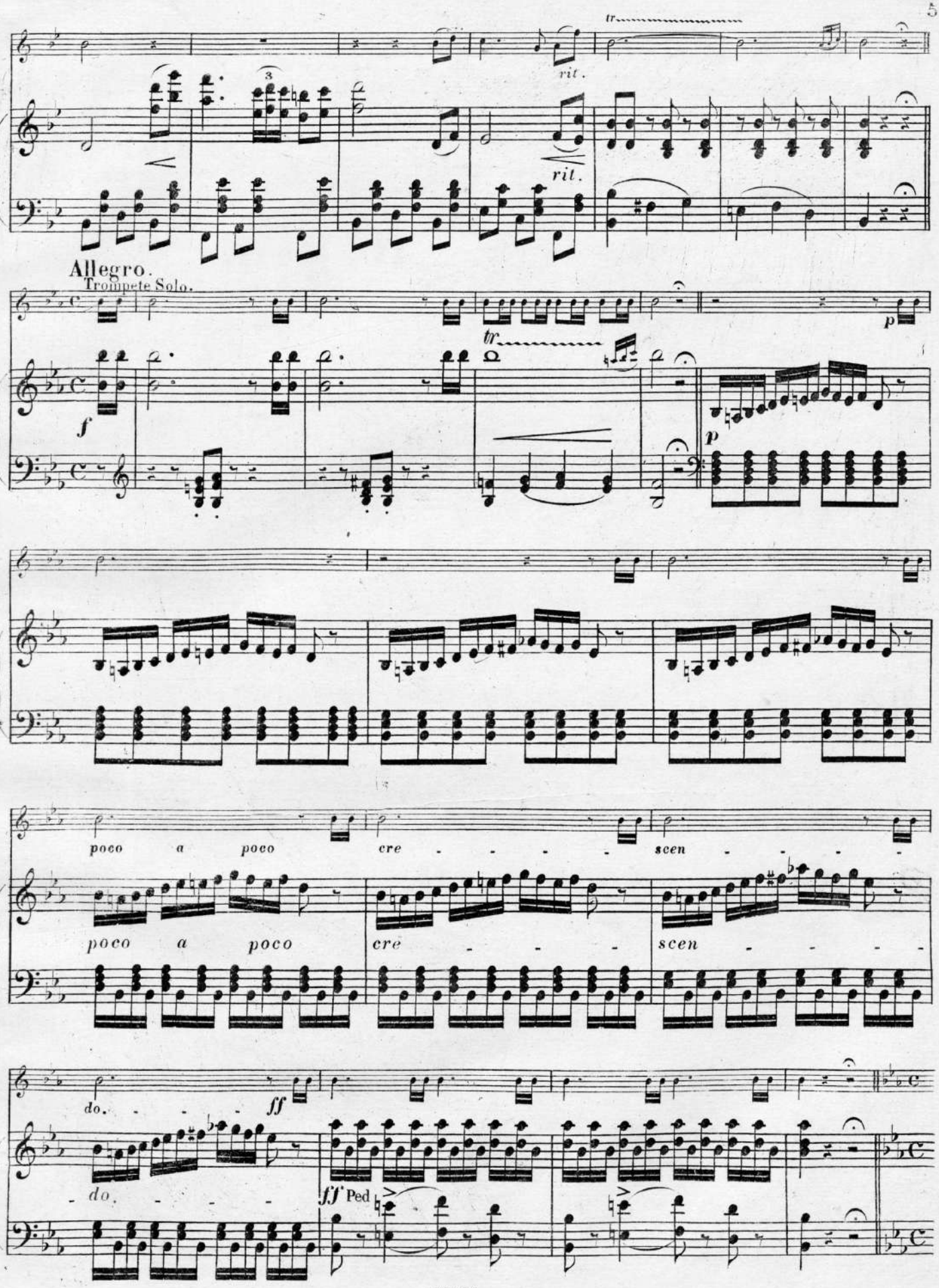
tr
rit.
rit.
Allegro.
Trompete Solo.
f
tr
p
p
poco a poco cre - - - - scen - - - -
poco a poco cre - - - scen - - - -
do. - - - -
ff
- do. - - -
ff Ped

Allegro moderato.

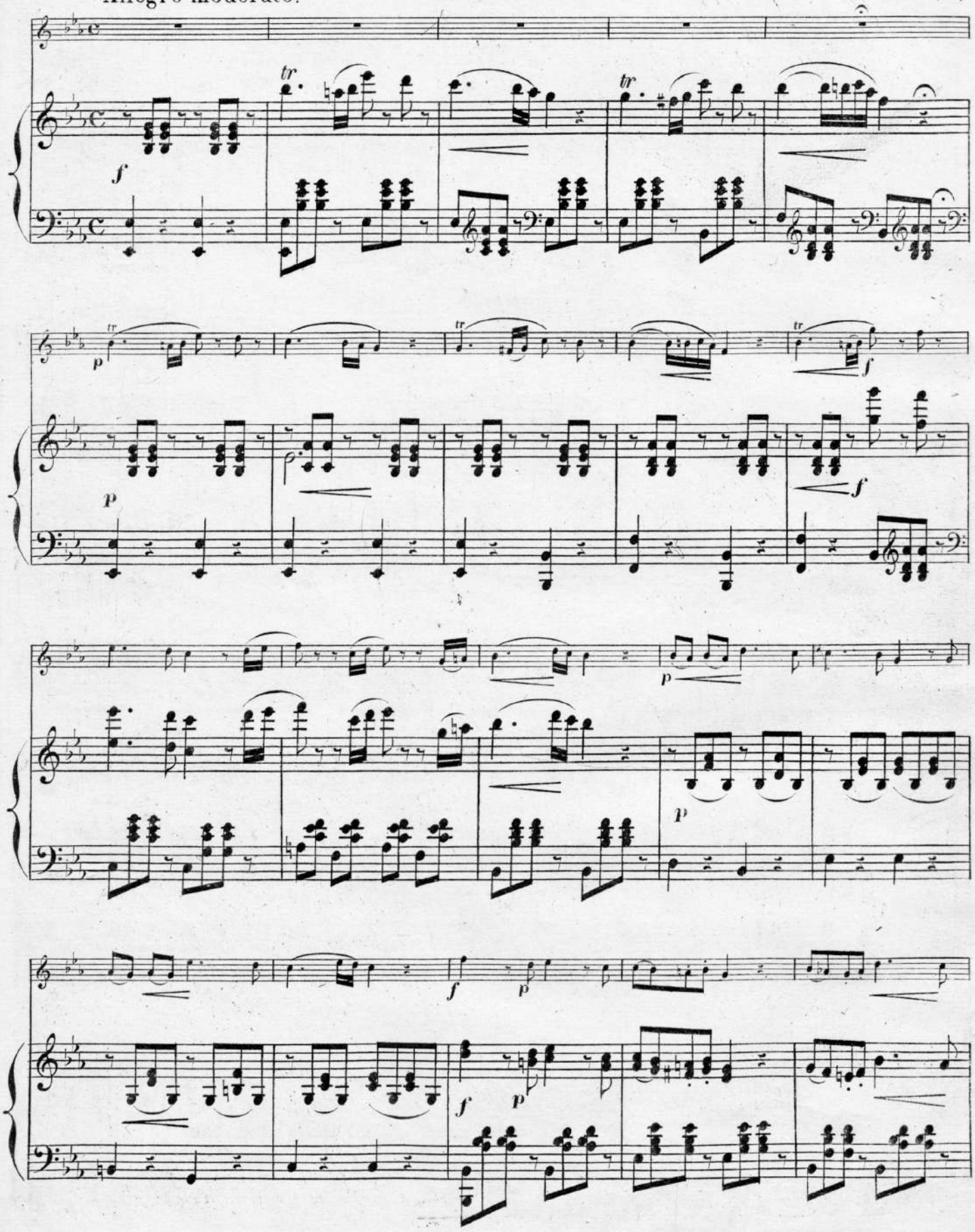

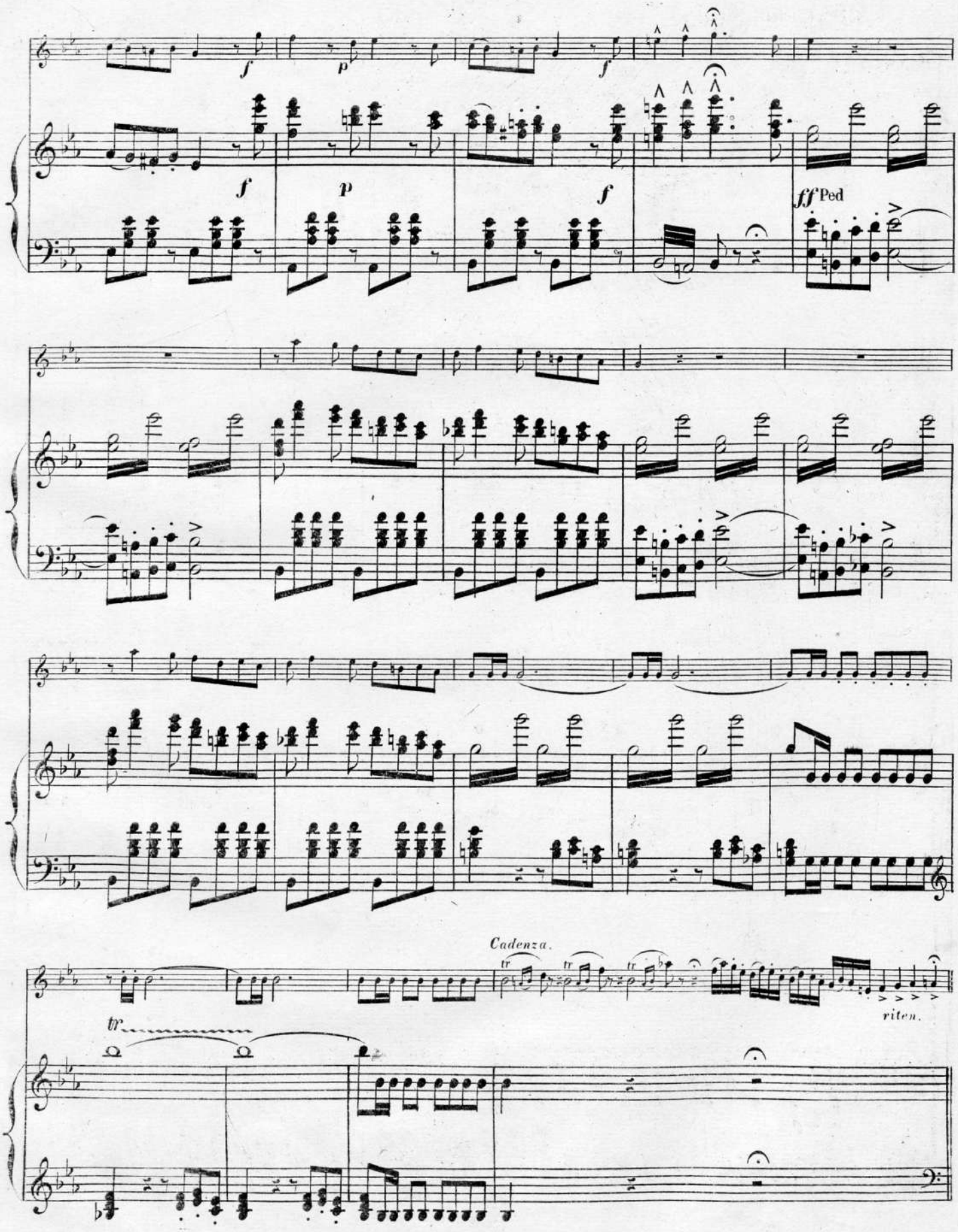
f
p
f
f
p
f
ff Ped
Cadenza.
tr
tr
tr
riten.
tr

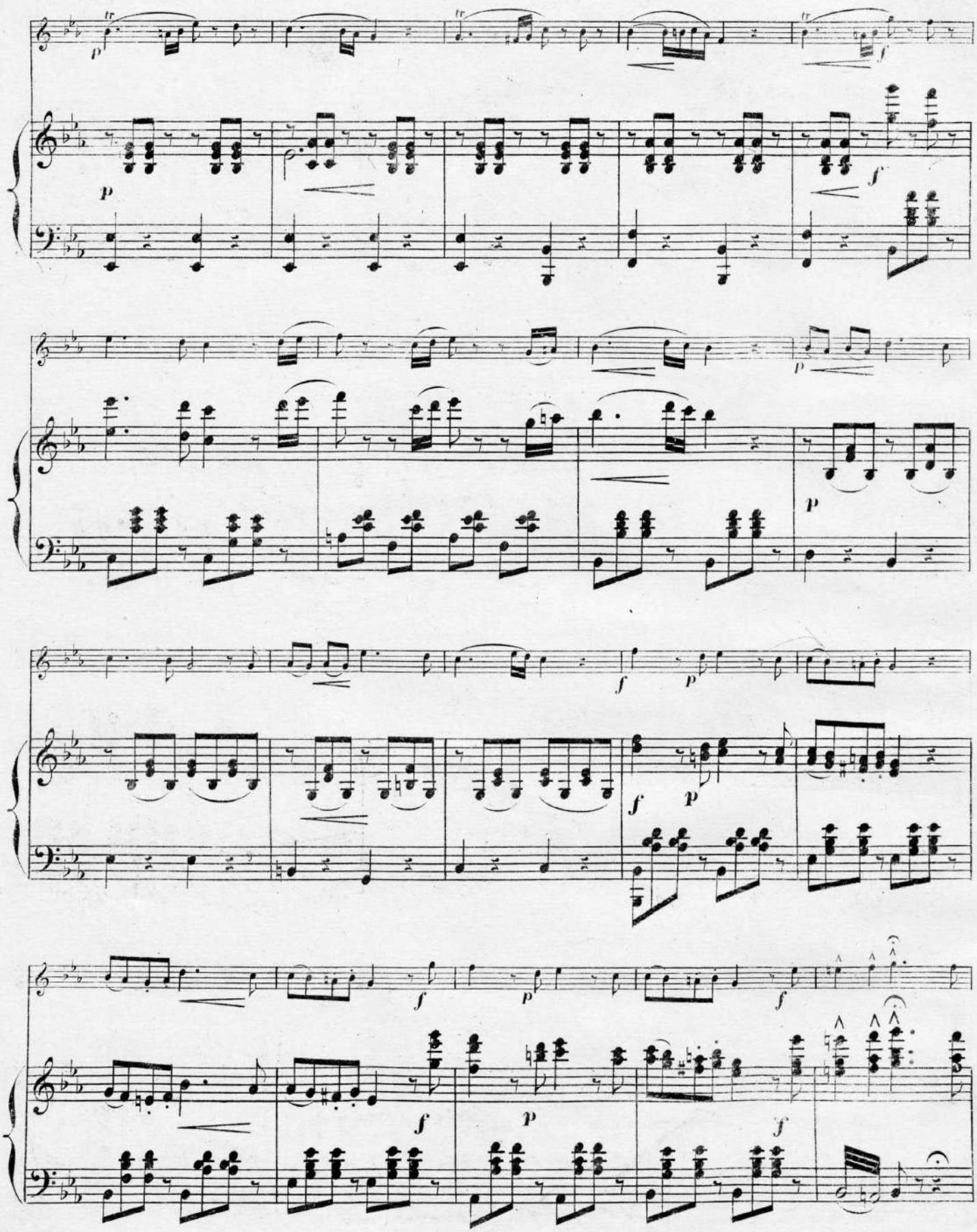

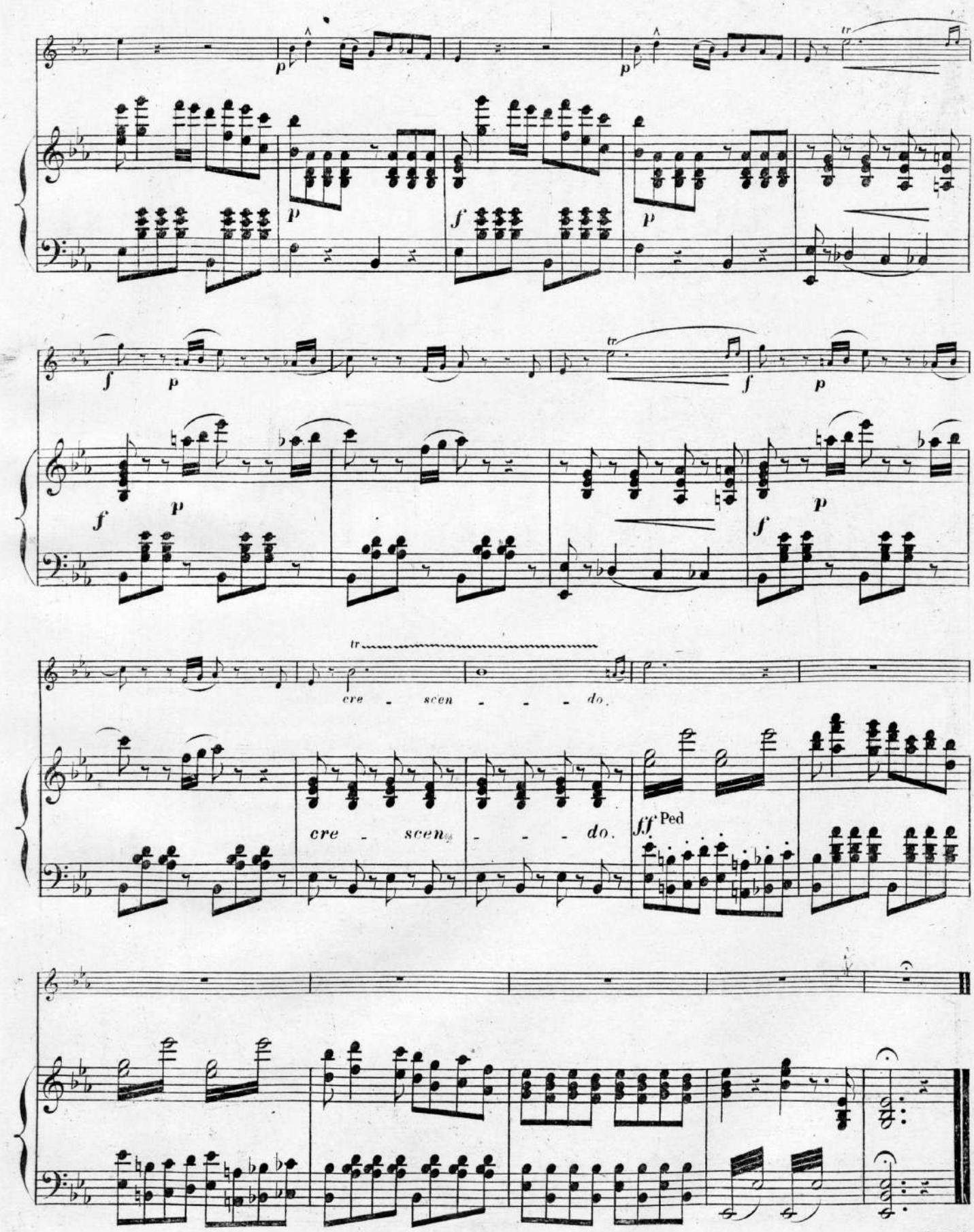
p
f
tr
cre - scen - - - do.
ff Ped
FINE.

SERENATA VENEZIANA

QUASI CAVATINA.

par KÉLER BÉLA Op.98.

Cornet à Pistons ou Bugle

(FLÜGELHORN.)

in C.

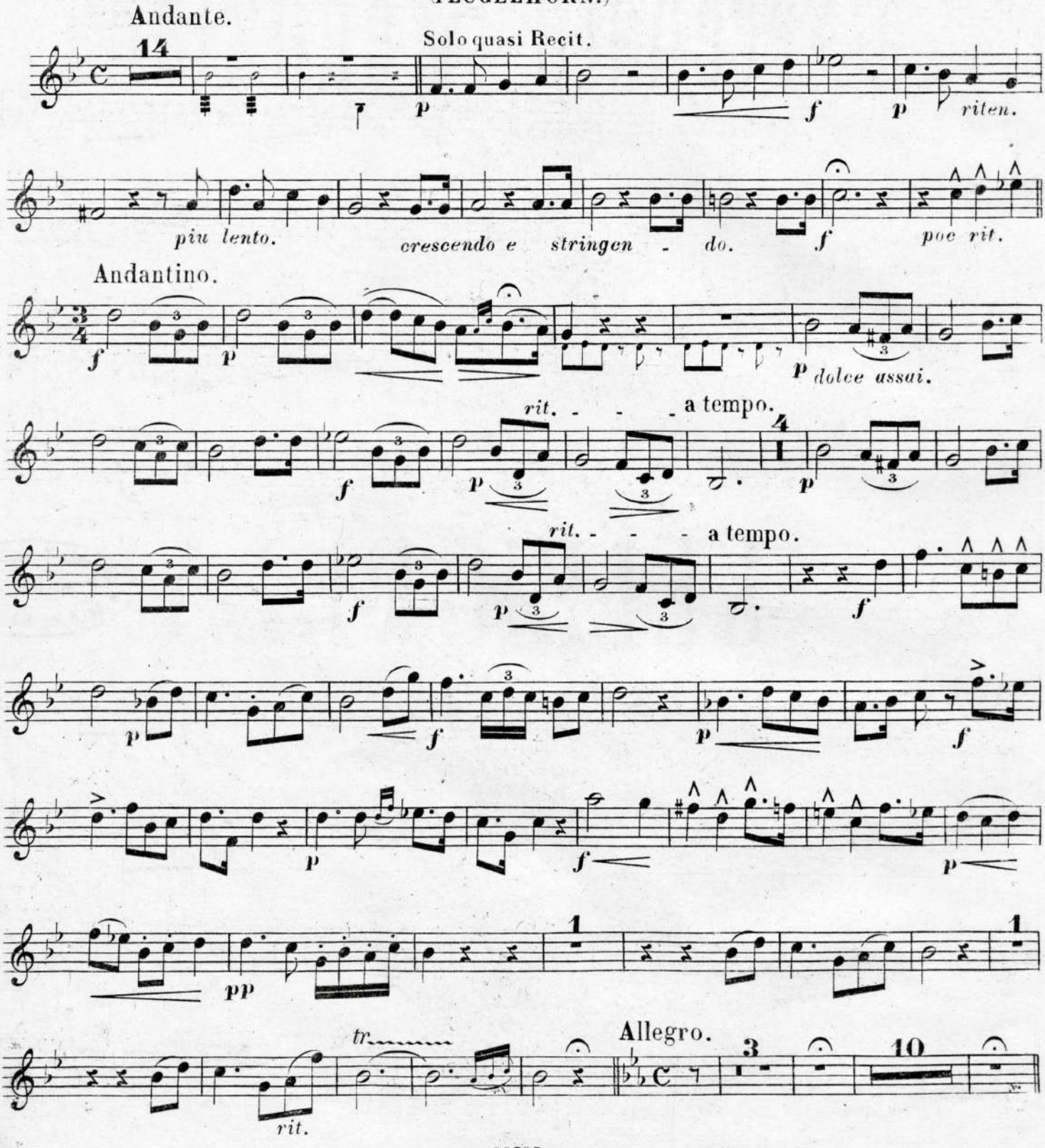

Cornet à Pistons ou Bugle

(FLÜGELHORN.)
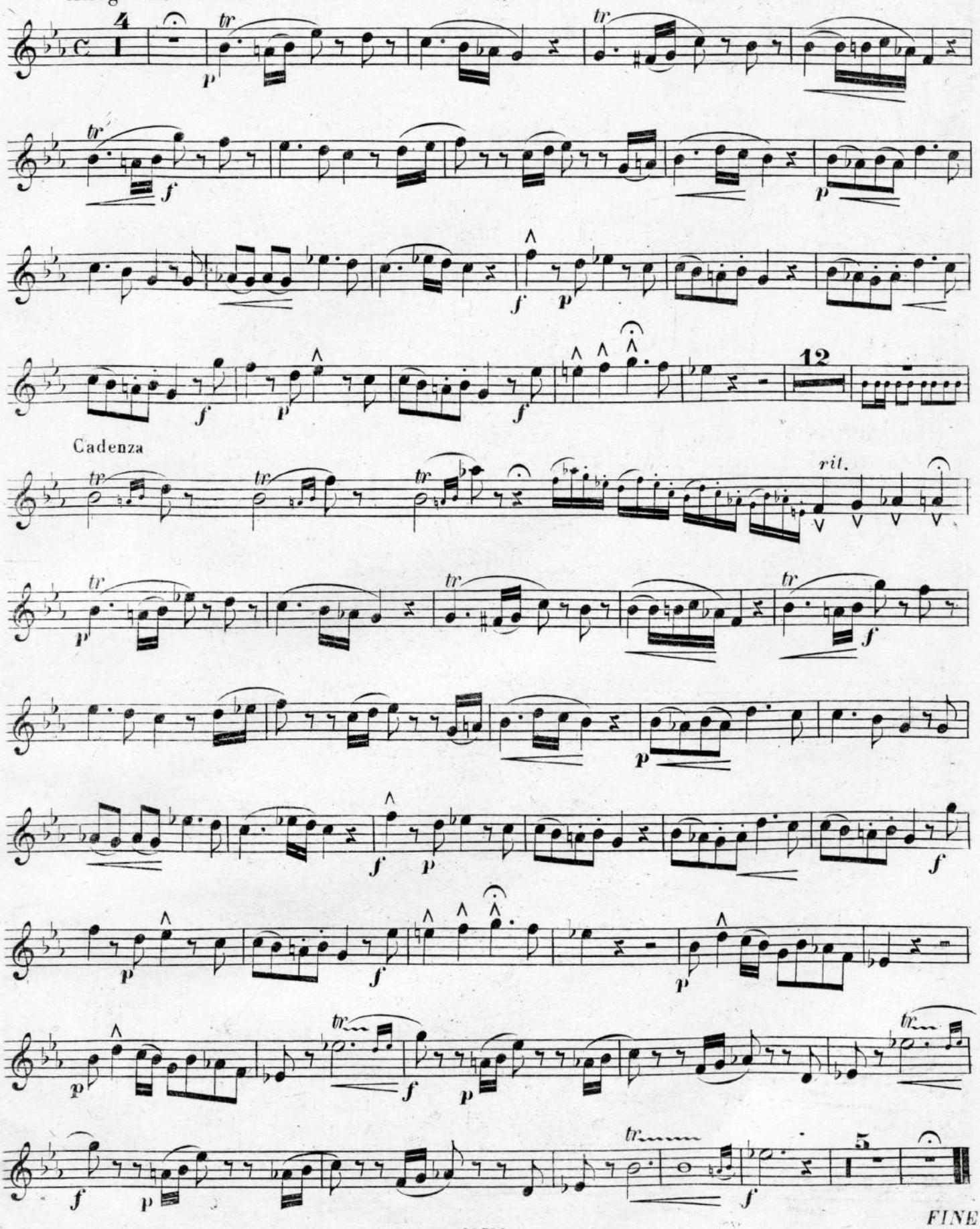
Allegro moderato.